THE WEATHER
Fair and warmer Saturday and Sunday.

COLORADO SPRINGS GAZETTE

WANT ADS
In The Gazette Bring Results When Nothing Else Will.

NO. 8284 32ND YEAR. COLORADO SPRINGS, COLO., SATURDAY, OCTOBER 31, 1903 PRICE FIVE CENTS

[illegible]

[illegible]

Pacec [illegible]nc er Arrest anc [illegible]ene to [illegible]a [illegible]unta--- [illegible]rec Occurrec [illegible] [illegible]es East o[illegible] [illegible]ue[illegible]o---[illegible]wo [illegible]assengers anc [illegible]ng[illegible]neer Were [illegible]erious[illegible] [illegible]n[illegible]urec anc Man[illegible] [illegible]thers [illegible]urt.

Pueblo, Oct. 30.—As a result of what is said by railroad officials to be the work of train wreckers, Santa Fe Colorado-Chicago through train No 6, loaded with passengers from Denver, Colorado Springs and Pueblo, was wrecked on a bridge crossing Apishapa creek, 38 miles east of Pueblo and between Fowler and Manzanola, at 1:30 o'clock this morning.

The wreck was caused by wreckers removing three rails from the approach to the boarding The train, consisting of an engine, two baggage cars, a chair car, a day coach, a Pullman sleeper and a private car containing a party of New York bankers, with the exception of the last two cars was plunged into the bed of the creek and lies a mass of wreckage

The engine left the track where the rails were removed and turning slightly to the right carried the train onto the pile approach to the bridge and knocked the bridge into the creek. The engine lies on its side

In the escaping steam that followed, Engineer John E Walker of La Junta was seriously scalded and Fireman Bates slightly injured. Passengers in the coaches were badly shaken up and many of them were injured though only two were seriously injured

The track will not be clear until tomorrow night, and trains will be sent by way of Trinidad.

Evidence of Crime.

But for the accident of a hot box on the express car, a large amount of money would have been in the safe in the wrecked train, and this was the plunder upon which the desperadoes had fixed their purpose and to secure which were willing to go to the limit of sacrificing the lives of 150 passengers and trainmen. Valises were rifled by the robbers in the hope of securing booty after they had discovered that in some way they had been foiled and the swag they sought was not there.

The express car in which, according to report, the money was being transported, was left in Colorado Springs last night for a later train This alone saved it, for the bridge went down and the express car was plunged down upon the wreck, standing upon its end,

CRIME, NOT ACCIDENT

- Spikes could have been removed only with heavy lever.
- Locality favorable to plans of robbers.
- Large shipment of money believed to be in express car
- Valises were rifled immediately after wreck occurred

and would have been easy prey for the wreckers What good fortune led Express Messenger Sewell to step back into the baggage car 60 seconds before the engine began to go wildly bumping and thumping over the ties on the boarding cannot be imagined but it was this that doubtless saved his life

The belief of the Santa Fe detectives that the wreck was not an accident and was the result of a deliberate purpose, is strongly supported by W H Boland an expert machinist recently in the service of the New York Central who reached the pile of wreckage before the detectives and demonstrated that only a heavy iron lever could have removed the spikes

One suspect who refuses to give his name but who was hovering about without apparent purpose admitted that he was not a passenger on the train and was placed under arrest and sent to La Junta

The Injured

A complete list of the injured follows

Seriously injured—J F Walker engineer, La Junta badly scalded by escaping steam Mrs Mary Anderson, Nortonville Kan head cut and injured internally, George Brown Denver injured internally

Slightly injured—W A Patterson, Denver lip cut and teeth knocked out and bruised A G Freeze Newton Kan back injured, M A Garvey of Denver side injured Mrs Hamilton Colorado Springs injured in the side Mr Colberg Middlesboro Ky injured in the back Mrs Tillie Schett of Denver, wrist sprained, Mr. and Mrs Joseph Stevens address unknown, injured in back, J. C. Benson, Cold Harbor, N D head cut, E F Atkins, Dallas, Tex, back injured, Mrs Mary Laird, Cummings, Kan., face and head cut, Robert Collum, Carbondale, Kan., back injured, Carl Berg residence unknown, back hurt, Mrs. J A Hoffman, Dallas Texas, arm and hand bruised; J F McGill Washington, D C, knee bruised, Mr and Mrs J L Reinhardt, Owensboro Ky back hurt, Mrs. M. Hamilton, Ness City Kan face hurt; C Bennett Buffalo N Y hip injured, Louise Dullso El Paso head injured, Mrs F D White address unknown, slightly hurt Alice Bowman, Whitehead Ill cut on the head, John Sandoval of Trinidad bruised on head

After the injured were cared for at the wreck they were taken to the hospital at La Junta this morning and the other passengers proceeded on their way

An Official View

Topeka Oct 30—General Manager Mudge in discussing the wreck of the Santa Fe train in Colorado said

I have no information at hand which enlightens me in the least as to the motive of the parties who wrecked the train by drawing the spikes and joints for a distance of three rails at the approach of the bridge As far as our knowledge goes there was no attempt at robbery following the ditching of the train and it would seem that the act was purely malicious I will leave for Colorado tomorrow morning and will go into the matter thoroughly

THE TRADITIONAL THREE WRECKS HAVE OCCURRED

Topeka Kan Oct 30—At the office of Superintendent Hurley of the Santa Fe it was said tonight that the wreck of passenger train No 5 at Howell, Kan last night was a small affair Nobody was killed as was at first reported.

The following were injured but not seriously

Ray Stevens, Wichita, Kan
G. W Beck, Pratt, Kan

TOM RICHARDS

[illegible]

[illegible]rang[illegible] [illegible]or[illegible] o[illegible] War[illegible]er[illegible]ngs on [illegible]e's [illegible]ea[illegible] [illegible]o[illegible] [illegible]y [illegible]r [illegible]nswering [illegible]er [illegible]escr[illegible]on Monca[illegible]--- [illegible]arc [illegible]uc[illegible] [illegible]ec [illegible]earers W[illegible] [illegible].

Special to the Gazette

Pittsburg, Pa., Oct 30.—Margaret Kelso is not known here, nor is there a Margaret Cutchcart employed on the staff of the Chronicle-Telegraph All efforts to fix the identity of the girl claiming to be a resident of this city and who has mysteriously disappeared from her boarding house in Colorado Springs have proved futile

Another day has passed and Margaret Kelso is still missing

Traces of the girl who disappeared from her boarding house in this city three weeks ago Tuesday have been found by the police but she herself, has not been located

With the passing of another day the case has taken on new features The story of hardship and suffering given to the Gazette by Mrs Crawford, the girl's landlady has been added to by hard luck stories she told herself, and Chief Reynolds adheres to the opinion that the girl's mind has become unbalanced causing here to drop out of sight

Given a Ticket.

The latest development of importance is the information that a girl answering Miss Kelso's description was given a ticket to Cripple Creek last Tuesday, by the Associated Charities of this city.

But special advices to the Gazette from Cripple Creek last night were to the effect that Margaret Kelso had not been located by the police of that city.

Cripple Creek Search.

Following is a special to the Gazette from Cripple Creek.

"It was reported today that Margaret Kelso, the missing girl of Colorado Springs, had come to the district. The police departments of the different towns have been notified, by the Colorado Springs police and have been making a diligent search here all day. Every train on its arrival in the district has been met by officers. No one answering the description of Miss Kelso, however, has arrived.

"Several clews have been followed by the police of this city in every case, however, it has been proven beyond a doubt that the person followed was not the missing Colorado Springs girl"

Miss Carrington, who is in the office of the Associated Charities, says that a girl answering Miss Kelso's description, but who gave her name as Margaret Cathcart, saying she had come here from Philadelphia called on her last Monday.

Lost on the Peak.

"She said she had lost her pocketbook containing $42.50," said Miss Carrington yesterday, "and that she had spent several days searching for it. She said she had lost it while out horseback riding and had no idea where it could have fallen that while look-

(Continued on Page 3.

[illegible]

[illegible]

Denver Oct 30—The court-martial this morning announced that no more evidence was desired regarding the charge of perjury against Brigadier General John Chase As the defense had not finished when this announcement was made, it is taken to mean that the court has concluded that the prosecution failed to prove its case A member of the court is quoted as admitting that it is virtually an acquittal of that charge A motion was made by the defense for a non-suit in that case and in the one charging disobedience but the court made no ruling on the motions and called for the evidence for the defense in the disobedience case

At the afternoon session General Chase took the stand. He admitted that he had disregarded the alleged executive order for the release of the prisoner Davis, but stated in defense of that action that he did not believe the order came from the governor, that he had been charged with the responsibility of maintaining peace in the Cripple Creek district and believed that the detention of Davis was necessary to that end, that he made an effort to reach the governor by telephone, but could not do so that day and that he finally released Davis on the advice of Attorney Crump, to whom he had previously been directed to go for legal advice by Governor Peabody He declared that he had never willfully disobeyed any order which he knew to come from the governor.

It was the intention to hold a night session of the court, but Colonel Gilbert was taken ill and the court adjourned after a brief session, until tomorrow. It is hoped that the trial will be finished tomorrow.

[illegible]

[illegible]

Tom Richards is not married but he is soon to be—is the way Prof A Pearson his most intimate friend in this city corrects a report that the young singer had secretly married in Paris

His bride to be is not a widow either, said Mr. Pearson—this in contradiction of the report that Mr. Richards had married a widow, well known on the operatic stage of Paris.

According to Prof Pearson, Mr Richards fiance is a Miss Miner of New York a friend of Miss Effie Stewart who is well known in Colorado Springs

Mr Richards became engaged to Miss Miner last April and the wedding was to have taken place last July but for some reason the nuptials have not taken place yet Though Mr Pearson says they will occur within a few weeks

Mr Richards first met Miss Miner about a year ago in Paris while studying under Trabadello the celebrated Parisian master of voice with whom Miss Miner was also studying Mr Richards and Miss Miner sang together at a number of public affairs and in March last appeared before Princess Eulalia of Spain in Madrid where they were received at court with much enthusiasm.

The engagement of Mr Richards and Miss Miner was announced in April to a number of select friends, who guarded the secret secretly and only admitted knowledge of the engagement when the report of his marriage to a widow reached this city from abroad

Since appearing before Princess Eulalia Mr Richards and Miss Miner have sung a number of times in public being always well received and in the meantime have continued their studies under Trabadello

[illegible]

[illegible]

New York Oct 30—For the second time within two months Samuel J Parks walking delegate of the Housesmiths and Bridgemen union No 2 was convicted of the crime of extortion in the court of general sessions this afternoon

It took the jury just 12 minutes, during which time they balloted twice to agree on the guilt of Parks in extorting $500 from the Tiffany studios a firm of contractors under threat of keeping them from continuing work on the buildings last January It was shown at the trial that Parks had obtained $500 from the Tiffany firm as an "initiation fee" last January when the housesmiths and bridgemen were on strike on three of the Tiffany contracts in this city

Parks claimed that this money was a fine levied by his labor union Later the fact developed that Parks had been disloyal to his union, inasmuch as he permitted the Tiffany firm to employ non-union men on jobs after having received the $500 This accusation was not denied by the defendant or his counsel during the trial but the latter contended that Parks had given the money to the treasurer of his organization and that the entire transaction was a business deal which instead of being a crime afforded considerable business advantage to be from which fell the money

Counsel for Parks undertook to introduce claims as to the prisoner's delicate state of health but Judge Newburger refused to admit them

James Osborne Parks chief counsel, made an excellent defense although he had weak grounds to stand upon while Assistant District Attorney Rand placed Parks in an unenviable light both to the public and his fellow labor unionists in his summing up to the jury He said among other things

Parks accepted money in the name of a trust he barely believed He inflicted hardships on the members of his union by calling them away from their work and thereby robbing them as well as taking the bread out of their mouths and the mouths of their wives and children and others dependent on their earnings while he got a day and put it to his own use that is to fatten a fat purse

In closing Mr Rand asked the jury not to acquit the prisoner and make it possible for Parks to go out and again preys upon honest labor and honest capital

In his charge Judge Newburger said that it made no difference what disposition Parks made of the money after he had obtained it from the representatives of the Tiffany firm if in the belief of the jurymen he had obtained it under a threat direct or implied as that fact would constitute extortion the crime charged against the prisoner

When the jury was polled and the verdict rendered Parks glared at the jurymen with the same look of defiance which he maintained during his trial as well as his previous trial He was remanded for sentence a week hence Parks is now awaiting the decision of the higher courts on a writ of error having been sentenced after his trial to a term of not less than two and a half nor more than three and a half years in Sing Sing prison

The charge on which his former conviction was secured was also extortion

[illegible]

[illegible]

Baltimore, Oct. 30.—At a Democratic mass meeting held tonight at the close of the campaign, speeches were made by Edwin Warfield the candidate for governor, and a number of leading Democrats, including United States Senator A. P Gorman An immense crowd was present and the speaking was preceded by stereopticon views illustrating the association of whites and negroes at the late Republican state convention

The most important address of the evening was that of Senator Gorman, who, in addition to his advocacy of the state ticket and his excoriation of the Republicans, referred to President Roosevelt and the race issue as follows:

"Ordinarily the result of the state election concerns the people of the state alone. Its only bearing upon national politics is the fact that the legislature to be elected will elect a senator to represent this state in the senate of the United States. But circumstances and occurrences which have been forced upon us make the result this year of more than local import

"President Roosevelt is a man of fine attainments and of honest convictions. He is young in years, impulsive, ambitious; is a partisan and believes in his party In his anxiety for its success he is liable to make mistakes, and in my judgment he has committed a most grievous error in forcing to the front an issue which must be deplored by all the conservative men of the country.

"In every country where the race issue has arisen it has always carried in its wake lamentable results It has been attended by evil consequences I trust his earnestness and impetuosity may be restrained, and that he may be prevailed upon to accept wiser counsel in his treatment of the negro problem.

"Immediately after the close of the war came the adoption of the fourteenth and fifteenth amendments which enfranchised the blacks for party purposes alone, and thus injected into the body politic a people unprepared and unfitted for self-government.

"The Anglo-Saxon has never and will never tolerate the social equality or the political domination of the negro race.

"Thoughtful citizens, both north and south, regret such an issue. They dread and will evade it if possible. But if the president and his party drive the issue, it must be met and the responsibility must rest upon them.

"Unless I mistake the temper of the people of this country, there will be the same revolution in public sentiment and the same protest that was accorded in 1892 by the white people of the entire union against the administration of President Harrison for his attempt to force negro domination upon the south and thus destroy that section and paralyze the industries of the whole United States

"This issue is forced upon us by the president He has made the gage of battle, and we must meet it as becomes Marylanders"

CONFERENCE OF WOMEN'S CHRISTIAN ASSOCIATIONS.

St. Louis, Oct. 30.—At today's session of the international conference of Women's Christian associations, Miss Rose Johnson, who for 18 years has had charge of the Johnson mission in Alexandria, Egypt where 500 women are sheltered, told of her work, and Mrs. W. S. Buxton read a paper on the future of the international board.

"[illegible] [illegible]N"

[illegible]e Cit[illegible]zens [illegible]ndustri[illegible] Association o[illegible] Amer[illegible]ca Com[illegible]etes ts [illegible]rganization on [illegible]ationa[illegible] [illegible]asis ---Co[illegible]orac[illegible] [illegible]an [illegible]irst [illegible]ice [illegible]resic[illegible]ent.

Chicago, Oct 30 With the election of D M Parry of Indianapolis as its president, the formation of the Citizens Industrial Association of America was completed tonight

The organization is national in scope and includes representative manufacturers tradesmen and other employers of labor, local industrial organizations and citizens alliances having among other things as its object the dealing with the labor problem in all its phases

Delegates from 57 cities from San Francisco to New York, including several in Canada, were present at the convention, and at the concluding session all details of the plan of carrying on and extending the work of the organization were completed Other officers were elected as follows

J C Craig, Denver, head of the Colorado State and Denver Citizens alliance, first vice president E M McCleary of the National Electrical Contractors association, Detroit, second vice president J F Holle, of the Manufacturers association of New York, third vice president, A C Rosecrans, of the Citizens alliance, Evansville, Ind treasurer

The secretary and the executive committee of 15 members, of which the president the three vice presidents and the treasurer shall be members, are to be named later A convention of the association will be held at Indianapolis next February.

The manner of assessing and affiliating the many associations in the organization took up most of the time of the delegates at today's session. It was decided that all members of the association shall pay an initiation fee of $25 to $100 and all members shall pay dues at the rate of 50 cents per annum for employing members, the amount in no case to be less than $10 nor greater than $200 per annum.

(Continued on Page 2.)

[illegible]

[illegible]

[illegible]

[illegible]

[illegible]

SAD END OF MRS. LONIGAN, A WELL-KNOWN WOMAN OF COLORADO CITY—DISCOVERY WAS MADE YESTERDAY MORNING

When Marshal Birdsall of Colorado City opened the door of the Colorado City jail yesterday morning, he found Mrs Kate Lonigan lying on the bed—dead

The woman had been found the afternoon before by the police officers, lying on the outskirts of the town in a half conscious condition She had apparently been in a helpless condition for several hours, according to the officers and they could not determine whether liquor or opiates were the cause of her condition

In view of the fact that there was no one to take care of her, she was placed in the city jail and given a comfortable bed Upon going to her room yesterday morning, Marshal Birdsall was greatly surprised and shocked to find that she was dead

Mrs Lonigan had resided in Colorado for about 15 years and was well known She lived entirely alone at Sixth and South streets, and her husband and son are said to be in Kansas at present A daughter resides in New York and word has been sent to members of her family advising them of the woman's death

It is understood that the coroner has decided it is unnecessary to hold an inquest

[illegible]

[illegible]

YANKEES OF THE FAR EAST DO NOT INTEND TO GIVE RUSSIA SOMETHING FOR NOTHING—WAR IS EXPECTED.

London, Oct. 31.—The Morning Post today says it understands that Japan is by no means prepared to acquiesce in the suggestion that she give Russia a free hand in Manchuria in exchange for a Japanese free hand in Korea.

Japan contends, says the Morning Post, that the two questions are entirely separate, that Korean independence already has been secured by convention and that as Manchuria was restored to China by Japan at the instigation of European powers she naturally cannot consent to its occupation by Russia.

The correspondent of the Daily Mail at Kobe quotes the Hochi Shimon of Tokio to the effect that the diplomatic corps of the Japanese capital have no hope of a peaceful settlement of the pending difficulties.

Even Baron Shibusawa, at a meeting of the bankers union, advocated war, although the interest of the bankers is logically in the direction of peace.

Berlin, Oct. 30.—A dispatch to the Lokal Anzeiger from St. Petersburg, says the Russian government has decided to increase the ordinary naval budget. Seven million dollars for the purpose of strengthening the fleet will be added as well as $1,500,000 for the betterment of the fortifications at Port Arthur.

[illegible]

[illegible]

SUDDEN CHANGE IN WEATHER HERE IS MILD COMPARED TO CONDITIONS IN THE CRIPPLE CREEK DISTRICT.

Yesterday marked the beginning of the annual cold snap and stormy weather which usually strikes Colorado Springs and neighboring cities in Colorado about the middle of the month. The temperature yesterday was the lowest that has been reached this year, and while the thermometer registered but few points below the freezing mark, yet the change was so sudden that it appeared to be much colder than it really was.

No snow fell during the day in the city, though at Strickler tunnel and Lake Moraine snow fell to a depth of over a foot

Cripple Creek is the scene of the heavier part of the storm that has been sweeping over the country, and a howling blizzard has been raging in the district for the past 24 hours, and at various times during the day the storm grew to the proportions of a hurricane. Advices last night, however state that the snow ceased falling and the wind died down considerably. The public schools were closed in the district yesterday by Superintendent Shafer on account of the storm. Though business was interrupted it was delayed but little.

The railroad companies have taken prompt action to contend with the heavy fall of snow and snow plows were put into commission by the Short-Line and other roads with the result that there was no serious impediment of traffic. The early morning trains were delayed to a certain extent but later in the day were running practically on time.

BANKS CONSOLIDATE

Four Pittsburg Financial Institutions Will Merge Their Interests Into One.

Pittsburg, Pa., Oct. 30.—Four of the oldest and most conservative national banks in Pittsburg have decided to merge their interests into one financial institution. They are the Bank of Pittsburg, National Association, the Merchants and Manufacturers National and the Iron City National banks. They will be consolidated under the charter of the Bank of Pittsburg which has been in continuous operation for 93 years and will form an institution with a capital of $2,400,000 and a surplus of about $2,400,000 and will have at the start deposits approximately of $13,000,000.

SHERIFF GILBERT ILL

Symptoms of Pneumonia Developed in Denver but Illness Not Regarded as Serious.

Denver, Oct. 30.—Colonel W. H. Gilbert of Colorado Springs whose illness caused an early adjournment of the court martial this evening has been suffering from a cold in the chest for the past several days and tonight symptoms of pneumonia developed.

He is not seriously ill and hopes to be able to resume his duties on the court martial tomorrow.

NewspaperARCHIVE®
NewspaperARCHIVE®

Ready-Made Frames

We received yesterday about 200 more Ready-made Frames in Ebony, Sepia and Gilt, in all sizes, in ovals and squares. This gives us without any exception the largest line of high-grade Christmas frames in the city.

We can fit up your photo in a nice little oval frame for $1.00, in better ones for $2.00 and $5.00 each. We also have a nice line of large gold leaf frames and mahogany frames, in ovals for $10.00, $12.00 and $15.00 each. With our good framing facilities for fitting up any kind of a picture with any kind of a mat at almost any price, we can certainly please everybody. Satisfaction always guaranteed at

Fotz & Parcy's

The Christmas Store

6 South Tejon St.

Phone 54-A.

Personal Mention

M M'Dermott of Peyton was in the city yesterday.

A. G. Sharp is expected to return to this city today from San Francisco.

Dr. D. H. Rice and A. G. Sharp are expected home from the Pacific coast.

Miss Frances Davis of 1021 North Wahsatch avenue, is visiting Miss Lillian Stewart in Denver.

Louis James and Frederick Warde and several other members of their company are registered at the Antlers.

Dr. Ransomer and Richard Lloyd, the well-known mining expert left last night for Mexico to inspect some mining properties.

Dr. and Mrs. Robert Schwartz of this city have arrived in New York from Europe. They are expected home early next week.

Miss Rosa Van Scoik left last evening for Pittsburg, Kansas her old home. She will stop at Kinsley, Kansas, en route for several days.

Charles L. Hutt, a former student of Colorado college, who has been ill in Wisconsin during the summer expects to return to Fort Worth within the next few days.

S. G. Hamlin, formerly of Colorado Springs passed through the city yesterday en route to Denver. Mr Hamlin is traveling agent for the Fort Worth & Denver road in Texas.

William H Kingsley, formerly western representative of the Penn Mutual Life Insurance company has been elected secretary and treasurer of that company. Mr Kingsley will leave for the east in a few days to assume his new duties. Yesterday Mr Kingsley was in the city saying good bye to his old customers and also introducing his successor, Mr John Humphreys. A luncheon was served at the Antlers by Mr. Kingsley to a number of his Colorado Springs friends.

Y. M. C. A. ELECTION

WARREN WOODS RETIRES AS AN ACTIVE OFFICER OF ASSOCIATION--OTHER OFFICERS FOR ENSUING YEAR ELECTED.

The directors of the Young Men's Christian association met last evening at the association rooms and elected officers for the ensuing year as follows: Clarence P. Dodge, president, to succeed Warren Woods; Henry McAllister, Jr., vice president, W W Williamson, corresponding secretary, A. G. Sharp, treasurer of the building fund; Col. E. T. Ensign, treasurer of the current expense fund.

Following the election, the remainder of the evening was spent in discussing the future policy of the association and planning for next year's work. President Dodge announced that he would appoint the standing committees some time next week. After the conclusion of the directors' meeting the members were taken over the building by Secretary W. H Day and inspected the various departments of the institution.

THE SUIT

Suit was filed in the county court yesterday by the Newton Lumber company against John W. Marsh et al. The suit is on a promissory note and a mechanics lien on the property of the defendant is asked.

The time for filing an appeal bond was extended yesterday in the case of Charles H. Austin against George W. Snider et al. The suit involves the title to the grand caverns near Manitou, and an appeal to the court of appeals is pending.

DENTISTRY

Dr. Shaw Makes a Special Offer.

To more thoroughly advertise his new system. See large ad in tomorrow's issue explaining this offer. Chicago Dental Parlors, Reed Building, 120 N. Tejon street. 'Phone 687-A. Dr. W. F. Shaw, Prop. Office open from 8 a. m. to 8 p. m. Sundays from 9 to 12.

WARDE AND JAMES MAKE MASTERPIECE

TRAGEDIANS SEEN IN "ALEXANDER THE GREAT" LAST NIGHT, WILL PRESENT "JULIUS CAESAR" TONIGHT.

"Alexander the Great" was presented at the Opera house last night by Frederick Warde and Louis James.

It is seldom that such splendor of personnel and setting are combined in local productions. In Alexander, Louis James had a role worthy of his ability, while Frederick Warde, in the role of Perdiccas, had a splendid opportunity to exhibit his power as the crafty and diplomatic schemer for the throne. These two make a team that leaves little to be desired.

And what else was desired was furnished by an unusually strong company of supporters, and stage settings that was elaborate and magnificent in the extreme. In Miss Bourne and Mr. Norman Hackett, Warde and James have two true disciples of the art of which they are such eminent exponents. The stage setting in the fourth and sixth acts was as effective as any ever seen here.

Both Mr. James and Mr Warde were called before the curtain several times to acknowledge the applause of appreciation.

This evening the same strong company will present Shakespeare's immortal tragedy, "Julius Caesar." Mr Warde appearing in the role of Mark Antony," the friend of Caesar, with Mr James in the role of "Brutus," that honorable man. Miss Bourne, who did such splendid work in a difficult role last night will be seen in the role of "Portia."

ANOTHER "OPEN HOUSE" RESTAURANT STARTED

It is reported that Charles Dickinson has sold the Manhattan restaurant 112 East Huerfano street to W. G. Nye, formerly of Schofield & Nye who will run it as an open house.

[illegible]

(Continued From Page 1)

ing for her pocketbook she became lost herself and was driven almost crazy that she screamed and raved for several hours before being heard by a conductor on a cog road train and taken to Manitou where she was placed on a car for this city.

The girl told Miss Carrington that her mother and father were dead and that she was looking for a brother who she said lived in Cripple Creek.

Touched by her story, Miss Carrington persuaded her to stay at the city home all night and the next morning (Tuesday) she bought her a ticket for Cripple Creek and gave her a dollar with which to buy her something to eat when she reached there.

Before leaving the girl told Miss Carrington that she had been stopping with a Mrs James who she said lived about three-quarters of a mile from the depot.

This was the last seen of Margaret Kelso so far as anyone knows and so far the Cripple Creek police have been unable to verify her story.

Think Mind Is Affected.

Chief Reynolds and the police here do not place much credence in the story that she was looking for a brother for the reason that she told Miss Worden who has charge of the Young Womens Christian association that she wanted to go to Cripple Creek because she had a sick sister there. Both of these stories the police claim merely show a deranged condition of the girls mind.

Miss Crawford with whom she roomed for three weeks received a telegram yesterday morning from W. H. Rhody of McConce, Pa who is said to be the girls brother in law to which he says to hold her off till that he will write. When this letter is received it is expected some light will be thrown on the case. The letter may show whether or not the girls mind has been always affected or whether according to the theory of the police the lack of food occasioned temporary aberration of the mind.

Would Want Clothes

From the testimony of Mrs Crawford, the girl has no clothing except that which she wore when she left her house over three weeks ago and it is argued by the police that if she were in her right mind she would at least call upon Mrs Crawford and ask for the clothing which she has there.

Had Man Friend

It was learned yesterday from Mrs Craig, 36 Telluride avenue Colorado City with whom Miss Kelso boarded when she first came here the early part of September that Frank Coleman, formerly night clerk of the Elk hotel called there to see her several times.

It was stated at the hotel yesterday that Coleman left there about three week ago and was thought to be in Cripple Creek. The Cripple Creek police say he was seen in that city last Wednesday. Miss Kelso was not with him at the time however and the police think he left here the same day for some place unknown to them.

While this information may result in tracing the missing girl the police do not believe that she is with Coleman. They cling to the theory of an unsound mind and claim their theory will be substantiated when they finally succeed in finding the girl.

Regarded as "Queer."

Mrs Craig says that she always regarded Miss Kelso as queer, but did not think she was unbalanced, although none of her boarders wanted to have anything to do with her, on account of her queer actions. She says that when Miss Kelso first came she was gloomy, but braced up and seemed unusually happy after the receipt of a telegram from her brother-in-law, W H Rhody, saying that he had mailed her a draft for some money.

"The draft never came though, so far as I know," said Mrs Craig, "and after several days she seemed to go to pieces again. She telephoned to the telegraph office several times and asked if any message had been received for her, but she was always met with a negative answer. The girl worried herself sick over that money, and when I moved to Colorado City from Huerfano and Weber streets she was almost ready for bed. After she left I never heard anything further from her until I saw she had disappeared. I am inclined to believe with the police that her mind became unbalanced, especially if she went without food for several days.

Gave Another Name.

While the young woman who called on Miss Carrington said her name was Catherine there is little doubt that it was really Miss Kelso. Her description and everything about her point to that end and it is thought by the police that she has forgotten her name. They scout the idea that she gave a wrong name purposely and point to that as another evidence of the truth of their theory of the case. They hold that in her deranged state of mind she has completely forgotten everything about herself and it is feared by them that she may be a mental wreck when she is found.

[illegible]

PROPERTY LOSS AMOUNTED TO MORE THAN $200,000- FLOUR MILLS AND GRAIN ELEVATOR BURNED.

Philadelphia, Oct 30 One person dead and possibly two, a dozen persons injured and a property loss of more than $200,000, is the result of a fire which occurred today in the block bounded by the Schuylkill river, Race, Vine and Twenty-third streets.

The dead

CHARLES MESSMER aged 16

Missing Harry McWilliams roofer

The buildings destroyed were the flour mills of W. S. Wood & Sons and the Baltimore & Ohio grain elevator adjoining. The wagon works of H Kaiser & Co. were damaged by a wall falling on the roof.

MINERS REFUSED TO WORK ON MITCHELL DAY

Tamaqua Pa Oct 30 Because of the refusal of 1,000 of the mineworkers employed by the Lehigh Coal and Navigation company to obey the company's orders and work on Mitchell day (yesterday) they have been suspended for two days. There is talk of a strike. President Dettrey of District No 7 has been sent for.

TO ALLOT LANDS TO THE DELAWARE INDIANS

Washington Oct 30—The secretary of the interior has given directions to the Dawes Indian commission to prepare a revised roll of the Delaware Indians with a view of allotting lands to them. This for two tribes have been prepared and both have been found incorrect.

[illegible]

SUBPOENA ISSUED FOR APPEARANCE OF A BROTHER OF THE ACCUSED BUT HE COULD NOT BE FOUND

St Louis Oct 30 - A subpoena issued for the appearance of Andrew Blair, brother of James L. Blair before the grand jury today was not served as he could not be found by deputy sheriffs.

B B Graham brother-in-law of James L. Blair, was the only witness today before the grand jury in connection with the investigation now in progress. James L Roberts, Mr. Blair's accuser, called on Circuit Attorney Folk and spent some time in conference. It is stated that Roberts has now satisfied the grand jury that he has told all he knows concerning the alleged Blair transactions and he will not be called upon again for testimony.

Unless Mr. Blair suffers another relapse it is quite probable his physicians state, that he will recover within a short time. He continues to improve and gain in strength and was able to walk about his room today supported by crutches.

Little is known as to the plans which Mr and Mrs Blair contemplate for the future, but it is believed that they intend to go to New York. This theory is based solely however on the fact that Mrs Blair has often expressed a wish to live in the metropolis.

Much personal property has been sold and wagons were kept busy today taking it away.

MR. CLOUGH'S TERMS

For Settlement of Judgment Against City of Victor Accepted by the City Council.

Special to the Gazette.

Victor, Oct 30—At a regular meeting of the city council, Mayor French presiding, the only business of importance transacted was a communication from Mr. Clough of Colorado Springs which was read by Alderman Foster, stating terms of settlement of the judgment secured against the city as follows: $3,500 to be paid on or before December 10; $3,000 to be paid on or before March 1, $6,500 to be paid by one special levy on taxes due December 1 1904, interest to begin on the $3,000 payment and the $6,500 levy on November 1 1903, and to be at the rate of 8 per cent.

These terms were accepted and a motion was passed that a warrant for $3,500 be drawn on the water fund in favor of Mr. Clough, which carried.

CROOK'S DENVER RECORD

Charles Gavin, Arrested in Hot Springs, Ark., Well Known to Police of Denver.

Hot Springs Ark Oct 30—Charles Gavin, alias George Bell, 48 years old, was arrested here today. There is a reward of $1,000 standing for Gavin. He is wanted at Bisbee, Ariz., on a charge of being connected with a $6,000 diamond robbery. The sheriff of Bisbee and a Chicago detective agency have telegraphed the local authorities to hold Gavin at all cost. He admits his identity.

Denver, Oct 30—Charles Gavin is well known to the police of this city and has been arrested here several times charged with safe-blowing and similar crimes.

Gavin has two sons who were sent to the reform school for burglary while scarcely more than infants and one of whom is now in the penitentiary, though only a boy.

A FINE DISPLAY OF THE AURORA BOREALIS

The aurora borealis was plainly visible in the northern heavens last night, the display being one of the best ever seen in Colorado Springs. A red glow near the horizon, streaming out in wide bands toward the zenith could be plainly seen, the whole light waving and moving constantly. Sometimes it would almost disappear, then it would return again brighter than ever and those who were on the streets in the very early morning were treated to a sight seldom witnessed.

CRIPPLE CREEK EXCURSIONS
OCT 31 AND NOV. 1
VIA COLO MIDLAND RY.
Saturday $2.50 and Sunday $3 round trip. Limit date of sale. Train 10.45 a. m.

THE AMERICAN SMOKE

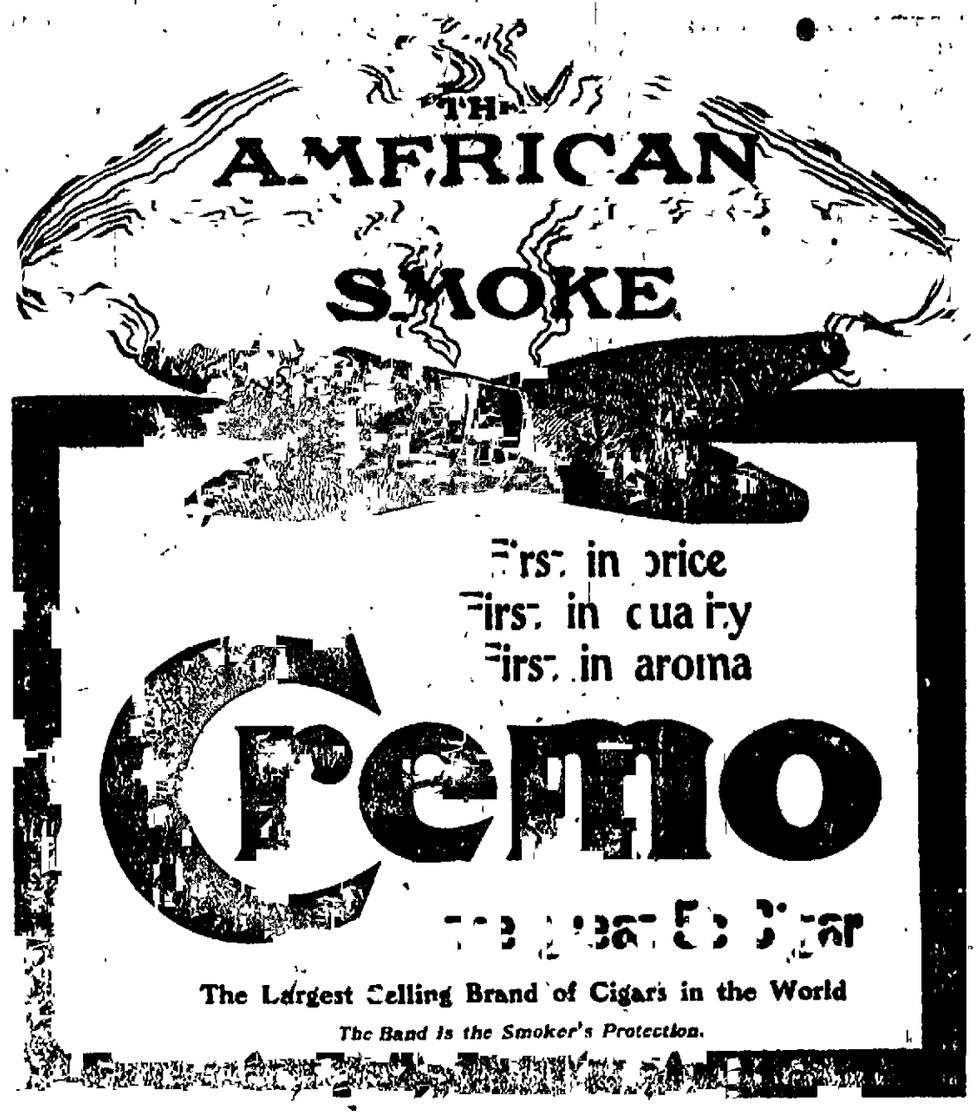

First in price
First in quality
First in aroma

Cremo

The Largest Selling Brand of Cigars in the World

The Band is the Smoker's Protection.

A SNAP

This beautiful cottage of four rooms and bath, located northeast, one block from car line, will be sold on the above easy payments. There is cellar under the entire house, oil woodwork throughout, walls tinted, electric lights, rustic stone fire-place, nickel-trimmed plumbing with porcelain tub, marble lavatory and low tank closet. Lot 150 feet deep with lawn, trees and shrubs, rear fenced.

Hastings Realty and Building Co. 22 North Tejon Street

MISSOURI DENTISTS

Best dental work and reasonable prices keep us busy.

THE MISSOURI DENTISTS
Over Robinson's Drug Store.
DR. T. B. FLETCHING, Mgr.

BESS JONES WILL BE [illegible] Sale Saturday [illegible]

[illegible] Sale

UNDERWEAR
All kinds of ladies', men's and children's.

MILLINERY
The greatest stock we have ever shown. Hats from 48c to $10.00.

HOSE
Ladies' and children's hose at from 10 to 50% saved.

SHOES
Buy shoes Saturday we offer them at from 10 to 50%.

PELTA'S
[illegible]
UNDERBUYERS AND UNDERSELLERS

..HEATHERBELL..
128 Nevada Ave. GROCERY 'Phone 491-A.

Saturday

Nice Hens	14c	Best High Pat. Flour, cwt	$1.95
Fancy Spring Chix	14c	Scotch Oats, 3 pkgs	25c
Nice Plate Boiling Beef	2½c	Can Corn, per can	10c
Best Boiling Beef	6c and 8c	Olivet Soap, 8 bars	25c
Nice Mutton Legs	10c	New Mexican Beans, 4 lbs	25c
Corned Beef	6c	Nice Clean Rice, 4 lbs	25c
Pienic Hams	9c	100 lbs Fancy Greeley Potatoes	$1.25
Nice Hams	13c		

YOU CAN'T LOSE
to Miss Our Special Sale Today

19 lbs Fine Granulated Sugar (Cane)	$1.00	1 can Solid Packed Tomatoes	10c
100 lbs. Clean Potatoes	$1.10	1 lb. Fancy Prunes	10c
20 lbs. Potatoes	25c	Malta-Cereo, (same as Grape-Nut)	10c
100 lbs. Flour Made from best Colorado Wheat	$1.90	Ben Davis Apples, per box	$1.25
1 lb Best Creamery Butter	25c	Lemons, one cent each.	
1 quart Cranberries	10c	Shoulder Steak	5c
2 bars Ivory Soap	15c	Beef Boil	2c and 3c
J. p Rose Soap, 7 for	25c	Beef Roast	8c and 10c
1 gal N. Y Cider	40c	Rib Roast	15c
		Fancy Springs	15c

C. C. ANDERSON
216 N. Tejon Opposite North Park

The Finest Yet.

Whiting certainly deserves great credit for the fine line of papeteries which he has placed on the market this season.

We have a great variety and finer line than ever before and feel sure we can please you.

Christmas box paper now in. Call and see them.

The Out West Printing & Stationery Company
'Phones 26 and 187.

T. F. M'CARTHY DEAD

Death of Well-Known Lawyer of Denver, Formerly of This City and Cripple Creek.

Special to the Gazette

Denver, Oct. 30.—Mr. T. F. McCarthy of the firm of Potter & McCarthy, attorneys, Boston building, died this morning of heart failure at the Mercy sanitarium, after a brief illness.

Mr. McCarthy never recovered from the shock of his wife's death, which occurred about three months ago, while on a visit to Wisconsin. He was one of the prominent younger members of the bar of Denver, and had practiced at Colorado Springs and Cripple Creek before locating in Denver. He was a member of the Denver Bar association, and of the state and national associations. He was well-known and liked by the members of his profession and those who knew him socially.

Cripple Creek, Oct. 30.—News was received this morning of the death of Thomas F. McCarthy of Denver at 7 a. m. of heart failure. Mr. McCarthy was a prominent attorney of this city for a number of years, being a member of the firm of Glidden & McCarthy.

Read all the "Want" ads today.

The J. W. [illegible] & Co.
Sanitary Plumbing and Heating

SEWER CONNECTIONS Just received carload sewer pipe.
ESTIMATES GIVEN—Jobbing, 60c per hour.

31 and 133 E. Kiowa
'Phone Red 1022.

PRESIDENT OF HAYTIEN SENATE IS ARRESTED

Port au Prince, Hayti, Oct. 30.—M. Stewart, president of the senate, who is charged with having participated in the division of issue of $200,000 fraudulent Haytien [illegible] early in the year, has been arrested. Senator Cauvin and Haichrancher against whom the same charge is made, have fled from Port au Prince.

SAN FRANCISCO AND LOS ANGELES, $25.60.
Sept. 15 to Nov. 30. Stop overs in California.
Colorado Midland Ry.

Mice & Matches Cause a Fire

sometimes, as well as other slight causes, and we insure you against the loss. Everyone should have their property insured, so that they can be indemnified for the loss in case of fire. There is no list of companies doing business in this line that is more reliable or that pays more promptly than ours.

All losses adjusted from this office.

CHAS. T. FERTIG,
INSURANCE.
17½ West Pike's Peak Avenue

NEWSPAPER ARCHIVE®

COLORADO SPRINGS GAZETTE

PUBLISHED EVERY DAY IN THE YEAR AT THE GAZETTE BUILDING, BY THE

COLORADO SPRINGS GAZETTE COMPANY

ESTABLISHED IN 1871—THE OLDEST DAILY NEWSPAPER IN CENTRAL COLORADO.

Entered as Second Class Matter at the Postoffice at Colorado Springs, Colo.

TELEPHONE CALLS { Business Office.....Main 43 / Editorial Rooms.....Main 218

BRANCH OFFICES.

EASTERN OFFICE—407-8-9-10 Temple Court, New York.
WESTERN OFFICE—Rooms 1210 and 1212 Boyce Building, Chicago.
WASHINGTON (D. C.) OFFICE—Western Union Building.

The Gazette receives the full report of the Associated Press every day of the week over special wire into the Gazette building, as well as special telegraph and cable news.

TERMS OF SUBSCRIPTION.

One Month	60 Cents
One Year	$7 00
One Year, Sunday	2 50
One Year, Weekly	1 00

Anyone unable to purchase a copy of the Gazette on trains or at news stands will confer a favor by reporting the same to this office.

Those who advertise in our columns are reputable business concerns. Give them your patronage so far as you can.

REPUBLICAN TICKET.

FOR JUSTICE OF THE SUPREME COURT,
JOHN CAMPBELL.
FOR JUDGE FOURTH JUDICIAL DISTRICT,
ROBERT E. LEWIS.

THE DEATH OF MRS. BOOTH-TUCKER

THE OLD saying that "death loves a shining mark" is brought forcibly to mind whenever accident suddenly terminates a life apparently of exceptional usefulness in the world. It comes naturally to the mind that there are a great many other persons who could better have been spared.

That, of a trainload of people, the only one to meet death in an accident less serious in its circumstances than the average railway disaster, should be such a woman as was Mrs. Booth-Tucker brings up the phrase "inscrutable Providence."

For whether or not one was in sympathy with the work and methods of the Salvation Army, Mrs Booth-Tucker's life of devotion won the admiration of all.

Educated, refined, capable of appreciating what are considered the luxuries of life, she devoted herself to service in the interests of the submerged portion of humanity. That her work was practical is attested not only by those who were familiar with it in theory but also by the thousands who were its direct beneficiaries.

To those who believe that "all things work together for good," it is not necessary to seek explanations for a death which, from the human standpoint, seems an irreparable loss. It is certain that sudden as death came in this case there was no unpreparedness for the summons; possibly only a sigh that the time had been so short for work that was beloved.

If, as has been suggested, the death of a loved daughter and sister shall reconcile father and son, and bring together the divisions of the Salvation Army, this result may help "to reconcile the ways of God to man."

No higher tribute can be paid to Mrs. Booth-Tucker than that of her father, General William Booth:

"My daughter was, after her mother, first among the many noble and consecrated women I have known during the 50 years of my public life."

WEALTH IN COLORADO SOIL.

NOW comes the town of Longmont, a small town in northern Colorado. Longmont hasn't the population of Denver, but what it lacks in numerical strength it clearly makes up in the way of energy, in natural resources and hustling capacity.

Longmont is in the center of the dark, deep, rich soil belt of northern Colorado, and this year the good things of life are with the man who owns irrigated land in the Centennial state.

Longmont expects to "cash in" about $1,000,000 from its potato and beet crops, and then another $1,000,000 from wheat, oats and "sich," and a few thousands more for side issues. Fully 1,000 cars will be needed to transport Longmont's crops.

Hence it must be tolerably clear that to be the owner of 200 acres in and around Longmont is just as good as to have a Portland or an Independence or a Camp Bird among the golden hills of the Centennial state.

COMMON SENSE IN GERMAN ARMY.

PUBLIC sentiment throughout the civilized world is having its effect upon that somewhat arrogant and self-sufficient organization, the German army.

Orders have recently been given, presumably emanating from the German emperor himself, prohibiting the cruel and barbarous treatment hitherto practiced by officers in the army upon privates for alleged or fancied insults.

It will be remembered that the culminating act of cruelty and cowardice was recently practiced by Ensign Hessner, who killed an artilleryman who failed to salute him properly. The act aroused criticism from German officers and received condemnation throughout Europe and the United States.

This widespread comment has so impressed the emperor that he has determined to stop butchery and murder practiced in the name of "honor." Hereafter an officer who feels himself aggrieved will report the case for a hearing and in the case of tipsy soldiers who do not observe the code they will be taken in charge by their comrades.

All this is decidedly a step in advance and will receive approval. The former method of "wiping out an insult in blood" was brutal, degrading and a mark of cowardice rather than bravery.

A new concern has been formed in Pueblo for the manufacture of Portland cement. It has immense beds of gypsum clay at its command. If this thing keeps up, Colorado Springs cement sidewalks will have something besides sand in their make-up.

The Sunday Gazette, tomorrow, will contain, in addition to the result of the Stratton Home contest, a fine character sketch by Gertrude Dunn, a thrilling detective story by Josiah Flynt, an automobile story by Philip Delany, and a dozen other exclusive feature stories that will interest everybody. Don't fail to read the Sunday Gazette.

The verbal duel between Parkhurst and Dowie goes forward in New York. Elijah's latest shot is to suggest that Parkhurst "never had to get the police to keep the people out of his church."

It seems tolerably clear that President Diaz is going to be Mexico's ruler until he gets good and ready to retire.

Just a touch of winter to remind us of the permanent condition of things "back east."

DUTY OF REPUBLICANS.

Colorado Republicans have a duty to perform on election day which they cannot postpone nor avoid without dishonor to themselves and their party. It would be an everlasting disgrace if Judge Campbell should be defeated through the neglect of Republicans to turn out and vote, for at no time in the history of the state has there been a greater need of a man of his character, integrity, learning and ability on the supreme bench than at present. For this reason the coming election is of far greater importance to Colorado than any state or county election that has been held in years, and Republicans should recognize this fact by getting out every vote on election day. Don't let it be said that Judge Campbell lost the election through your neglect to discharge a duty that is incumbent upon every good citizen.—(Fort Collins Courier.

Late Press Comment

Mr Schwab was a sick man when he made that ship trust killing. Lots of people are wondering what would have happened if he had been feeling good and strong.—(Boston Globe.

✣ ✣ ✣

Andrew Carnegie has sailed for home. On his return he should be invited to lecture on "Steel Making vs. the manufacture of indigestible securities."—(New York World.

✣ ✣ ✣

A woman has such a comfortable imagination that when her husband isn't scolding her she can make herself believe he is making love to her.—(New York Press.

✣ ✣ ✣

One of the universities has established a chair of dressmaking. Excellent! Now for a chair of dishwashing.—(Chicago Record-Herald.

Points About People

Senator Morgan says there are 500 men in the Democratic party who would make better presidents than Mr Roosevelt. The senator should give us the names of his 499 friends.—(Washington Post.

✣ ✣ ✣

Colonel Youngblood has discovered that the Republicans cannot carry Alabama. This spirit of original investigation among our professional politicians deserves encouragement.—(New York Mail and Express.

✣ ✣ ✣

William Shields Myers, the republican candidate for mayor of New Brunswick, N. J., is a scientist of note, an expert chemist and his experience and insight as to educational questions are of the broadest and most liberal kind.

✣ ✣ ✣

Bishop Nutall, archbishop of the West Indies, has returned to New York after spending two months in London, and will sail this week for Jamaica, where he has been officially established for four years.

✣ ✣ ✣

Julian N. Buck, a son of "Buckskin Charlie," was chief of the southern Utes, has been ordained a minister of the Presbyterian church. He is 20 years old, well educated and will work among his own people.

✣ ✣ ✣

W. H. Bagley of Raleigh, N. C., a brother of Lusign Worth Bagley, who was killed in the Spanish-American war, tells of a Tarheel farmer who was inclined to look on the bright side of things. "The man was at work on land so poor that you couldn't raise your hat on it when a stranger passed," said Mr Bagley, "and asked him about the crop prospects. The farmer seemed to be depressed, and finally the stranger expressed sympathy with him and his condition. This nettled the farmer, and he said: 'See here, stranger, I ain't so blamed bad off as you think. I don't own this here farm.'"

In a Humorous Vein

THE BEAUTIFUL BRIDE.

Pistol Pete—How much to marry us, parson?

The Rev. Bill Blood (looking them over)—Oh! I reckon 50 cents will—er—say, do you want all the frills thrown in—kissin' the bride an' all that?

Pistol Pete—Sure!

The Rev. Bill Blood—Ten dollars.—(Philadelphia Ledger.

✣ ✣ ✣

GIVING HIM AWAY.

Mrs Green—Yeas, po' Peto had de shakin' ague so bad dis mawnin' he cudn't go to wuk.

Mrs White—Yeas, Ah seen him down de road.

Mrs Green—Was he still shakin'?

Mrs. White—Yeas, he wah shakin' dice.—(Chicago News.

✣ ✣ ✣

"Patience," said Uncle Eben, "is what ev'ybody thinks ev'ybody else ought to have an' what nobody has much personal use for."—(Washington Star.

"Do you think much of Miss Frible?" asked Mr Gilroy of Mr Spatts.

"About 24 hours a day," was the reply.—(Town Topics.

✣ ✣ ✣

First Statesman—You have, sir, absolute confidence, then, in the people?

Second Statesman—I have, sir. I have made all my money out of them.—(Town Topics.

✣ ✣ ✣

"The weather's got quite cold," said one broker to another.

"It has," was the reply. "There must be something wrong with the idea that the wind is always tempered to the shorn lamb."—(Town Topics.

ELIJAH UP-TO-DATE.

The ravens fed the Prophet gray
Who preached in Israel of yore,
But Dowie's fed another way
When come his legions to restore
Yet, like the errant seer of old,
He loves to dwell among the "rocks,"
And, speaking much of needed gold,
He sells the ravens Zion stocks.

Where is the chariot of flame
On which the first Elijah rode?
Alas, it bears another name
When Prophet Dowie is its load.
A private palace set on wheels,
The crowds behold for blocks and blocks,
When Zion's foreman cools his heels
And sells the ravens Zion stock.

When Manhattan's mad turmoil
The new Elijah walks today,
The widow with her cruse of oil
May rush to him without delay,
A prophet cannot well refuse
A miracle so orthodox
So let him take the widow's cruse
And pay her off in Zion stocks.

—Wallace Irwin, in Philadelphia Press.

A TRIUMPH.

Hardgrind—You are going to send your boy to college, eh?

Classleigh—Certainly.

Hardgrind—What for?

Classleigh—Because I firmly believe that a college education is of inestimable benefit to any man.

Hardgrind—You do, do you?

Classleigh—Of course I do. There can be no argument about that.

Hardgrind—Oh, of course not. Well, now let's see how much your college education benefited you. How much of your Latin do you remember?

Classleigh—Well—er—not very much, I'm afraid.

Hardgrind—Huh! Of course not. How much Greek?

Classleigh—Er—hem—well, to be frank, none at all.

Hardgrind—Humph! Do you remember a working quantity of the higher mathematics?

Classleigh—Doggone 'em, I remember I used to flunk with painful regularity.

Hardgrind—Exactly. So a whole lot of good your college education does you, don't it?

Classleigh—Well—er—hem—I—

Hardgrind—Oh, come, old man, own up.

Classleigh—Well, by Jove, I'll bet they haven't yet forgotten up at the old place how I used to lead the college yell.

Fifty Years the Standard

DR. PRICE'S CREAM BAKING POWDER

Improves the flavor and adds to the healthfulness of the food.

PRICE BAKING POWDER CO., CHICAGO.

LITERARY MAN GETS OFFER

Milwaukee Firm Perceives That He Has Attained Fame and Wishes to Put Him on Cigar Boxes.

A certain American man of letters likes to believe that he is modest, even if he is forced to admit to himself that his modesty may be due to the unfortunate fact that no one of his works of fiction has attained a sale of a quarter of a million copies. Whatever the cause of his modesty, he cherishes it carefully, but it had a rude shock last summer, which it survived only with great difficulty. He received a letter from a firm in Milwaukee stating that his "name and books are now so widely known that we desire to use your name and portrait on a cigar box label." He was fame suddenly thrust upon him in its most obvious form—or if not fame its illegitimate brother, notoriety. The joy which a prima donna feels when the horses are taken from her carriage and her admirers insist on dragging her themselves from the opera house to the hotel cannot be as acute as that which fills the soul of a modest man of letters when he is besought to lend his name and portrait to a box of cigars. For a brief moment he perceived that he had a chance for once to be "in everybody's mouth," as the phrase is. He beheld his name attached to the Cigar That Made Milwaukee Famous. He looked forward and forsaw that bold letters in the primary colors might soon declare him to be either An After-Dinner Favorite or Generously Good. Supposing that they had not been courteous gentlemen, supposing that they had been unscrupulous hustlers supposing that they had gone ahead without his advice and consent, supposing that they had thrust his name and portrait on their cigar boxes, supposing that they had insisted in pointing out his Generous Goodness in letters ten feet tall, supposing they had chosen to disregard his wishes and to outrage his cherished modesty—what redress had he? Had he any exclusive right to his own name and portrait? His name was his trademark serving to identify his books, could they attach this trademark to their cigar boxes without his consent? His portrait was a part of himself, could they violate this privacy and paint the portrait on the house-top and at the edge of the gutter in spite of his protest? In other words did he own himself, or could anybody jump the claim?"—(From "The Point of View" in the November Scribner's.

CONGRESS AND GOOD ROADS

The National Aid Plan to Be Pushed to the Front—Powerful Support in Both House and Senate.

As the time for convening of congress approaches interest in important legislation revives. Among the measures introduced and discussed in the last congress, which will come up again in this, there are few if any of greater importance than the Brownlow bill for national aid to road building. Mr Brownlow of Tennessee, the father of the bill is more enthusiastic than ever over his pet measure and will reintroduce it at the first opportunity. He thinks it is possible to secure its passage by this congress, and the remarkable growth of favorable sentiment indicates that his hopes may be realized. It is certain that the principle involved will have powerful aid in the house. A large number of members from different sections stand ready to support it, notably from the south and west. The bill is also likely to receive strong support from the Pennsylvania, New Jersey, New York and New England delegations. This section of the country not only has the best improved roads, but has had most experience with the principle and practice of cooperation in road building as embodied in the state aid plan. It is believed that the representatives from this section will favor national aid which is only a more general application of the principle of state aid.

It is certain also that the measure will have active championship in the senate. Senator Latimer of South Carolina is an enthusiast on the subject of good roads, and is fully committed to the national aid plan. It is also claimed that a number of northern senators will support the measure.

A DRIVING TRIP.

Mrs. Kingsland's Directions for an Enjoyable Outing—Longest Outing Will Be Too Short.

Little preparation is required for such an outing. Of course a trunk or trunks may be expressed ahead from point to point along the route, but experience will show you that you require so very little that a small one that can be accommodated at the back of the carriage will contain all you require. You will need warm underclothing and wraps to suit the variations of our capricious climate. For a woman, a dress-skirt with two bodices of varied degrees of elegance, with a tailor-made traveling costume will met all requirements of toilet. A golf cape, covert jacket or driving coat, a hat free from feathers to grow limp in dampness, or flowers that fade in the sunshine—a hat that will stay on and will bear brushing—loose, heavy gloves, and a small parasol that shades one's eyes without imperiling those of one's neighbor, will be found a comfortable outfit. For a man, an Alpine hat; very heavy loose, driving gloves; the sleeve-lining of his topcoat made extra long and loose, that it may be gathered by an elastic around the wrist and prevent the wind blowing up the sleeve, or knitted wristlets will add much to his comfort.

A large Kersey blanket doubled over the knees and covered with a railway rug will enable you to defy the searching wind that seems ingenious in discovering unguarded places, and to a woman a footstool is a luxury, under which the galoshes may be tucked, and so secured from getting displaced. Better still the blankets may be attached by leather thongs to rings in the floor of the carriage. A fortnight's drive makes a pleasant outing but however long, it will always be too short.—(Mrs. Burton Kingsland, in November Outing.

AMUSEMENTS

OPERA HOUSE

Friday and Saturday, Oct. 30-31

Amer. Pre-eminent Players

OLIVER MORSE AND FRANK WARD

in Wagenhals and Kempner's Massive Scenic and Spectacular Production

FRIDAY NIGHT

ALEXANDER THE GREAT

A Spectacle of Unequaled Splendor

SATURDAY NIGHT

JULIUS CEASAR

A Production of Marvelous Magnitude

COMPANY OF 50 FAMOUS PLAYERS

Prices 50c, 75c, $1.00 and $1.50

Reserved seats on sale at the Santa Fe ticket office.

OPERA HOUSE

MONDAY, NOV. 2

The Funniest Play of the Century

MR. JULIUS CAHN

Presents the Farce that has made all New York and Boston laugh and is at present the reigning comedy success in London

RICH & HARRIS'

ROARING ROLLICKING MERRY COMEDY

ARE YOU A VASCO?

Adapted from the German by Leo Ditrichstein

Uproarious Humor, Keen Satire, Exceedingly Funny Plot

Prices 50c, 75c, $1.00. Reserved seats on sale at the Santa Fe ticket office.

EMPRESS THEATRE

110 N. Tejon St.

High Class Vaudeville

5 Shows Daily

Matinees 2:30, 3:30.
Evenings 7:30, 8:30, 9:30

Any Seat 10c

ADAMS DENVER

Welton Street Cars from the Union Depot Pass the Adams.

New and Modern. Long Distance and Local Telephones in every Room. Roof Garden, European and American Plans. Now under the Management of Mr. Henry Marucchi, late of the Antlers, Colorado Springs, with his famous staff of cooks and waiters, headed by Albert Stallo, the celebrated chef.

Your Nerves

Furnish the motive power of the entire body. Dr. Miles' Nervine will keep the nerves strong and healthy or restore their strength if weakened. Sold on guarantee. Write for free book on nervous diseases.

Dr. Miles' Medical Co., Elkhart, Ind.

Standing on Its Merits

Our furniture holds the lead in the favor of discriminating buyers. It sells on its merits; art and honesty in every piece. We offer furniture elegance with staunchness and durability. You have a wide choice at prices you can afford.

Fairley Bros. and Fairley

23 South Tejon Street

THE FIRST NATIONAL BANK OF COLORADO SPRINGS, COLO.

Report of the Condition as made to the Comptroller of the Currency, Sept. 9, 1903.

RESOURCES.

Loans and Discounts		$1,654,150 41
U S Bonds to Secure Circulation		100,000 00
Due from U S Treasurer (5 per cent. Fund)		5,500 00
Bonds and Warrants	$ 360,847 49	
Due from Banks	1,265,712 65	
Cash	377,701 28	
		2,004,261 41
Total		$3,763,411 82

LIABILITIES.

Capital Stock	$ 100,000 00
Surplus and Undivided Profits	264,092 29
Circulation	96,150 00
Deposits	3,303,169 53
Total	$3,763,411 82

OFFICERS AND DIRECTORS.

J. A. HAYES, President. A. SUTTON, Cashier. A. H. HUNT, Asst. Cashier.
IRVING HOWBERT, Vice President.
H. O. LUNT. JAS. F. BURNS. JNO. G. SHIELDS. WM. A. OTIS.

REPORT OF THE CONDITION OF

THE EXCHANGE NATIONAL BANK

OF COLORADO SPRINGS, COLO.

AS MADE TO THE COMPTROLLER OF THE CURRENCY, SEPT. 9, 1903.

RESOURCES

Loans and Discounts		$ 926,318 82
United States Bonds		25,000 00
Due From U S Treasurer		1,250 00
Bonds and Warrants	$1,153,237 92	
Cash and Due from Banks	1,366,718 96	2,519,956 88
		$3,472,525 20

LIABILITIES

Capital Stock	$ 100,000 00
Surplus and Undivided Profits	115,030 56
Circulation	25,000 00
Deposits	3,232,494 64
	$3,472,525 20

OFFICERS AND DIRECTORS

J. R. McKINNIE, Pres. W. R. BARNES, Vice Pres. A. G. SHARP, Cashier.
WILLIAM LENNON. W. S. NICHOLS. S. J. GILES, Asst. Cashier.
A. S. HOLBROOK. D. H. RICE. FRANK F. CASTELLO.
L. W. GIDDINGS. VERNER Z. REED.

THE EL PASO NATIONAL BANK

COLORADO SPRINGS, COLO.

Time Certificates drawn at 6 months bearing 2½ per cent interest; at 12 months bearing 3 per cent interest.

Small accounts accepted. Safety Deposit Boxes for Rent.

REPORT OF THE CONDITION OF THE EL PASO NATIONAL BANK AT THE CLOSE OF BUSINESS SEPTEMBER 9, 1903

RESOURCES			LIABILITIES.	
Loans and Discounts		$1,099,158 61	Capital Stock	$ 200,000 00
U S Bonds		50,000 00	Surplus and Undivided Profits	88,398 33
Bonds and Warrants		49,930 19	Circulation	50,000 00
Furniture & Fixtures		8,325 00	Deposits	2,168,643 46
Due from Banks	$1,070,016 29			
Due from U S Treasury	2,500 00			
Cash in Vault	227,118 23			
	$1,299,634 64	1,299,634 64		
	$2,507,088 44			$2,507,088 44

STOCKHOLDERS:

WM. S. JACKSON, Pres. C. C. HEMMING, Vice Pres. C. L. HEMMING, Cashier.
Gen. Wm. J. Palmer, E. P. Shove, Sherwood Aldrich, Asa T. Jones, C. H. White, Stear B. Mansfield, O. E. Hemenway, H. M. Blackmer, O. L. Godfrey, Henry Lee, Wills Thos. J. Fisher, E. J. Eaton, Colorado Springs, Colo.; B. F. Edwards, New York Correspondent ..... National Bank of Commerce
St. Louis Correspondent ..... National Bank of Commerce

THE COLORADO TITLE AND TRUST CO.

CORNER PIKE'S PEAK AND NEVADA AVENUES.

SAVE YOUR MONEY

and put it where you can be sure it will be safe by opening an account with the Colorado Title and Trust Company.

Your money will draw interest at 3 per cent per annum, and when you have the account once started you will find it easy to add to it. Having and safety are good foundations to build a fortune on.

$31.50 ROUND TRIP

Rock Island System

ACCOUNT ELKS' REUNION

OCTOBER 26, 27 AND 28.

Tickets good via Omaha, Kansas City or St. Joseph. "Rocky Mountain Limited"—"one night to Chicago." Leaves Colorado Springs 11:45 a. m.; "Night Express" leaves Colorado Springs 10:30 p. m. Kansas City and St. Joseph train leaves at 7:45 p. m. Dining cars for all meals; midday luncheon fifty cents.

W. W. WOOD, City Pass. Agt.

2 PIKE'S PEAK AVE.

Colorado Springs, - Colorado.

HAL S. RAY, General Agent, Denver, Colo.

READ THE GAZETTE WANTS

NewspaperARCHIVE®

THE QUALITY STORE

WE HAVE JUST THE OVERCOATS

for men of modest tastes, who do not fancy a too pronounced individuality of style, yet who wish to be fashionably attired.

These overcoats are neither too long or too full but moderate in all proportions—just the coat for the conservative, particular man. These extremely handsome overcoats are made of a variety of fabrics.

PRICES $[illegible] TO $27.50

BROWN & PERKINS

W[illegible] ESTIMATE THE ESTATE

George B. Tripp, president of the Colorado Springs Electric company, will testify before Judge J. A. Elston Monday as to the value of the property of the Colorado Springs & Interurban railway. His testimony will complete that part of the inquiry by the appraisers and practically nothing will be left to appraise except the value of the mining property in the Cripple Creek district.

The value of the stocks and bonds of the street railway company were given by experts some weeks ago, and the testimony of Mr Tripp will be supplemental to this.

The property of the Stratton estate in the street railway company, is the stocks and bonds and while the testimony already given covers the value of these Judge Elston has arranged to get the value of the property of the company, so that he will be able to come to a conclusion as to the value of the stocks and bonds, with the value of the property as a basis.

This same condition is true of all of the most valuable holdings of the estate and the testimony which has been given respecting the value of the property is for the same purpose as is true in the case of the street railway company. The holdings of the estate in the International Realty company and in all the mining properties are it shares of stock, and the values of the properties which have been given, will not constitute the value of the estate, but the value upon which the worth of the stock can be determined and in this way the real value of the estate will be fixed by the court.

FREDERICK WARDE, THE ACTOR, [illegible] SOCIETY

A reception was given yesterday afternoon at the home of Rev and Mrs. Benjamin Brewster in honor of Frederick Warde, the actor. The Actors Church alliance, of which Mr Warde is a member, arranged the affair. Mr Warde is one of the members of the dramatic profession who is heartily in sympathy with the work of the alliance.

Among other very interesting reminiscences of his stage life he told of a young man who had been in his first company. This young man was not very talented, and no one had ever expected great things from him. The one thing in connection with him which was exasperating to the manager of the company was the fact that he always carried baggage greatly in excess of the limitations of the railroads.

One day Mr Warde approached him and inquired of him the reason why his baggage should weigh more than that of anyone else. The young man replied that his trunks were filled with books and manuscripts, and that he was secretly studying for the ministry.

That young man is now Rev Walter Bentley, who spoke recently in this city, the president and founder of the Actors Church Alliance of America. Mr Bentley was only one of the early members of Mr Warde's company who have since adopted the ministry as a profession.

Today Mr Warde will address the Minerva society in Perkins hall. Invitations are extended to members of the alumni and the faculty and their friends.

Before going to the reception planned in his honor Mr Warde addressed the pupils of the High school. He gave brief reviews of "Richard III" and "Henry VIII" and spoke of the various types of womanhood portrayed by Shakespeare's plays.

CAMPA[illegible] FOR [illegible]

MOTHERS AUXILIARY WILL UNDERTAKE CANVASS OF CITY FOR SUBSCRIPTIONS TO PAY OFF INDEBTEDNESS.

A meeting of the Mothers auxiliary of the Y. M. C. A was held yesterday afternoon in the boys parlors at the association building. Mrs. W. K. Argo, one of the vice presidents presided.

Mrs. F. M Weathers was appointed the chairman of a committee to arrange for a Christmas bazaar to be held Saturday, December 5, afternoon and evening. In connection with the bazaar the boys will give a gymnastic exhibition. Donations of all sorts of useful and fancy articles are solicited. Please leave at the association building or with Mrs. Weathers, 415 East San Rafael street.

The city has been districted and the members of the auxiliary will call upon the mothers of the boys and their friends to assist by large or small sums to wipe out the debt incurred in tinting the walls.

Motion prevailed that on the first Saturday in each month a social be given from 3 until 6 o'clock for the juniors. The first to be held November 7, also that each third Saturday evening in the month be known as the "Social Saturday evening" for the intermediates, the first to be on Saturday evening, November 21.

RECEIVER'S REPORT

EDGAR M. WHITE'S CREDITORS HAVE BEEN PAID DIVIDEND OF 10 PER CENT, ACCORDING TO COL. EATON.

Receiver U. J. Eaton, appointed in the case of F. and L. A. Cliff against Edgar A. White, filed a report with Discl. Clerk Clyde Starrett yesterday in which he showed his receipts to have been $[illegible],295.40 and his disbursements $14,679.81, leaving a balance of $615.59.

The report further shows that the creditors have been paid a dividend of 10 per cent. Mr. Eaton asks the court to fix his compensation.

TO ADVERTISE CITY AT THE WORLD'S FAIR

The chamber of commerce has decided to maintain a Colorado Springs booth at the world's fair in St. Louis next year. The booth will be filled with photographs of prominent attractions of the Pike's Peak region, together with a number of photographs of out-door sports and life from this section.

CRIPPLE CREEK EXCURSIONS
OCT. 31 AND NOV. 1
VIA COLO. MIDLAND RY.
Saturday $2.50 and Sunday $3 round trip. Limit date of sale. Train 10:45 a. m.

BUSINESS MEN DECLINE TO PAY FOR WHAT THEY TERM A FAKE ADVERTISING SCHEME—SUITS THREATENED.

The various merchants of the city who signed a contract with the Colorado Telephone Directory company for the placing of advertisements in what they claim was a fake advertising scheme have received notice from the Publishers Adjusting association of Kansas City to the effect that if they do not pay the amount within 10 days suit will be filed against them.

All the merchants who signed the contracts have joined together and say they will fight any suits that may be brought, declining to pay for what they denounce as a fake.

WA[illegible] CREEK

MRS. MATHILDA HAMILTON SLIGHTLY HURT IN SMASH-UP EAST OF PUEBLO YESTERDAY MORNING.

Word was received from La Junta the scene of the fatal wreck on the Santa Fe, yesterday morning that Mrs Mathilda Hamilton of 15 East Willamette street, this city, was slightly injured in the smash-up.

From all that can be learned she is the only resident of this city who was injured, and it seems that her injuries were but slight. There were about 25 persons boarded the train which was afterward wrecked, at the depot here, and it was thought at first that a number of them had been injured.

The following are some of the residents of Colorado Springs who were on the train: The three-year-old child of Mr. and Mrs. F. F. Castello, accompanied by its nurse; Mrs. W. H. Griffith, Miss Booth; J. E. Hassell, F. M. Lewis, Mrs. E. M. Hockett and three-year-old child, Miss Edinger, a stenographer employed at the Printers home.

CRIPPLE CREEK EXCURSIONS
OCT. 31 AND NOV. 1
VIA COLO. MIDLAND RY
Saturday $2.50 and Sunday $3.00 round trip. Limit date of sale. Train 10.45 a. m.

$25.00 CALIFORNIA POINTS
Via the Colorado & Southern Ry. Choice of two routes, Sept. 15 to Nov. 30. Call and see us about it. 15 N. Tejon street.

For the help you have wanted or the bargain you have been looking for—read the "Wants."

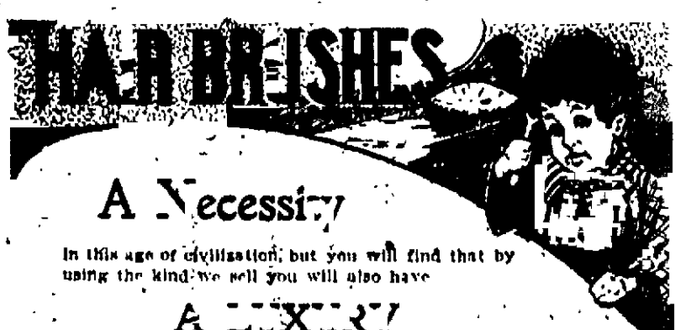

A Necessity

In this age of civilization, but you will find that by using the kind we sell you will also have

A LUXURY

A BRUSH FOR 25c.

that will surprise you. We also have an immense stock of fancy and high-grade brushes.

THE MILLER-BUTCHER DRUG COMPANY.,
'Phone 56. 134 E. Pike's Peak Ave.

STRATTON MOVES TO DISMISS SUITS

Young Man Who Came into Possession of Colorado Fortune Denies Residence in This State to Escape Claims against him.

The first step to get rid of the suits filed against him was taken by J. Harry Stratton through his attorneys yesterday morning.

Motions were filed in the cases of Charles Farnsworth, who asks for judgment in the sum of $1,007, and Henry R. Jenkins, who asks for judgment in the sum of $2,000. The court is asked to quash and set aside the service of the papers in both these cases on the ground that J. Harry Stratton was in Colorado Springs involuntarily, and against his desire, and that under such circumstances no legal service could be obtained upon him.

Affidavits sworn to by young Stratton and by his attorney, Charles W. Waterman, support the motion through the claim that young Stratton is not a citizen of Colorado Springs or of Colorado, but is a citizen of Pasadena, Calif.

If these motions are declared well taken, it will mean the end of the suits in which they are filed, and as it seems certain that similar motions will be filed in the cases brought by W. H. Spurgeon and Laura Williams, the upholding of such a contention would mean the release of all the suits now pending.

A new trial in the case of J. B. Donovan against young Stratton was denied yesterday and an appeal to the court of appeals has been granted.

It was urged by Congressman Brooks in argument that the court had erred in giving certain instructions and in refusing certain others. The contention was held not good however, and the motion was denied.

PARKING ON THE STREETS

Good Roads Association Takes Action.

[illegible] MEETING [illegible]

CITY PROPOSES TO NARROW DRIVEWAYS ON ALL STREETS—THE CASCADE AVENUE PARKING PROJECT.

A lively meeting of the Good Roads association was held yesterday in the office of D. V. Donaldson, Mining Exchange building, at which the proposed plan to improve Cascade avenue from the college reservation to Platte avenue, was made the subject of a searching investigation.

The meeting was called to order at 11:30 o'clock by J. A. Hayes, president of the association and was attended by L. C. Perkins, city street commissioner, Henry Russell Wray, secretary of the chamber of commerce and a score of others, among whom were a number of residents of Cascade avenue.

The meeting was called for the purpose of outlining the work the association should do before another tourist season sets in. The opportunity was taken to enter into a thorough discussion of the proposed parking of Cascade avenue and it was when this project was introduced that the residents took a hand.

The Proposed Improvement.

A number of the property owners and residents of this street have been endeavoring to improve the thoroughfare upon lines similar to the work done from the college park to the 1700 block and the Good Roads association tendered its good offices offering to unite with the residents in any feasible plan that might be adopted.

It was the sense of the meeting that Cascade avenue was in a deplorable condition and that immediate steps should be taken for its improvement.

Considerable diversity of opinion was expressed as to the nature of the improvement, based in the main, upon the cost of making such improvement. Speeches were made by Major McAlister, Mrs. Gilbert Metcalf, J. A. Hayes, Clarence P. Dodge, A. White, Dunbar Carpenter, and others, in which much was said both favoring and opposing the extension of the parking improvement below the college reservation.

As to the Cost.

It was brought out that the North Cascade avenue improvements cost the property owners at the rate of $6 a front foot but the Good Roads association explained that the same system of improvement could be extended to Platte avenue at a cost not to exceed $3 a front foot.

A committee consisting of C. P. Dodge, Dunbar Carpenter and A. White was appointed to interview the property owners and residents of Cascade avenue and ascertain their views relative to the proposed extension and to submit a report of the same to a meeting of the Good Roads association at an early date.

Street Commissioner Perkins explained the difficulty of treating and caring for a street as wide as Cascade avenue, and expressed himself as in favor of narrowing all the driveways of the wide streets in order that the city might the more readily keep the public thoroughfares in good condition. He stated that the council would recommend the narrowing of the driveways on all side streets which are 80 feet wide, to not over 50 feet wide, dividing the 30 feet cut off between the property owners would keep the sidewalks convert the strip into a grass plot lining their sidewalks.

Narrowing of Streets.

This narrowing of the streets would be done only on condition that the property owners would keep the sidewalks in an improved condition. Mr. Perkins stated that he would be glad to co-operate with the Cascade avenue citizens as soon as they could decide upon some plan of improvement for that thoroughfare.

The Good Roads association received a report from the committee appointed to examine the surface of South Tejon street under the Denver & Rio Grande crossing in order to ascertain the virtues of distintegrated granite as a surface covering. The committee stated that inasmuch as the improvement was of such recent date it was impossible to give any adequate report as to the wearing qualities of the granite, although the road was found to be in splendid shape.

SUITS THOROUGHLY CLEANED

By out perfect dry process for $1.50. Orders called for and delivered. Pantatorium, 17 East Bijou. Phone 522-A.

Great bargains at Ashby's jewelry sale.

$25.00 CALIFORNIA POINTS.
Via the Colorado & Southern Ry. Choice of two routes, Sept. 15 to Nov. 30. Call and see us about it. 15 N. Tejon street.

Bronchial troubles are often permanently cured by Piso's Cure for Consumption. 25c per bottle.

BICYCLE LAMPS.

Just received, 100 bicycle lamps. See us before buying. Stratton & Manchester, 113 East Kiowa.

BUSINESS LOCALS.

DR. W. K. SINTON,
Dentist. El Paso block. 'Phone 761-B.

CREEK BREWERY

MANITOU INFORMS WATER COMMITTEE THAT CONCLUSION HAS NOT BEEN REACHED IN RIGHT-OF-WAY DEAL.

No answer has yet been received by Colorado Springs from the town of Manitou to the offer of $10,000 for a right-of-way down Manitou avenue for the laying of the high-pressure pipe line.

When the matter was first broached to the board of trustees of Manitou, they demanded $25,000 for the right-of-way. The city council of Colorado Springs refused to consider such a proposition, and made an offer of $10,000.

It was expected that the matter would be adjusted last night at a meeting which was arranged for that purpose, but when the officials of this city reached Manitou they were told that the board of trustees had not reached a conclusion on the matter.

The members of the water committee, City Attorney Shenfor and City Engineer Case are the officials who made up the committee.

Moki Tea Positively Cures Sick Headache, Indigestion and Constipation. A delightful herb drink. Removes all eruptions of the skin, producing a perfect complexion or money refunded. 25c and 50c. Write to us for free sample. W. H. Hooker & Co., Buffalo, N. Y. For sale by Robinson Drug Co.

The result of the Gazette's Stratton Home Prize contest will be announced next Sunday. Watch for it.

WHERE TO BUY YOUR SUNDAY DINNER

BAKERIES.

COLUMBIA STEAM BAKERY—Most up-to-date bakery in the state. Purest and most wholesome bread in the city. 602 E. Willamette.

PARK BAKERY—214 N. Tejon. Bread, Cakes and Pastry. Coffee and lunches served daily.

CONFECTIONERS.

MUETH'S—26 N. Tejon. Ice cream, pies, cakes, confectionery.

GROCERIES.

EXCHANGE MKT AND GROC—432 W. Bijou. Best K. C. corn fed Beef—(We give green trading stamps.)

MAGNET GROCERY and MARKET—332 W. Bijou. The best of everything.

MISCELLANEOUS.

COLO. MINERAL WATER CO.—Manitou waters and Table Drinks; fresh daily, 13 E. Bijou St.

CRIPPLE CREEK EXCURSIONS
TUESDAY, THURSDAY AND SATURDAY
OCTOBER 27, 29, AND 31
VIA THE SHORT LINE
$2.50 round trip. Limit, date of sale. Tickets good going on Short Line train leaving Colorado Springs at 10.35 a. m.

IDAHO, MONTANA, OREGON, WASHINGTON.
Very low rates to all points, tickets on sale Sept. 15 to Nov. 30. Inquire at ticket office, 13 N. Tejon St.
Colorado Midland Ry.

PERSONALS.

Mr. and Mrs. C. W. Waterman of Denver arrived at the Antlers yesterday.

J. W. Chinn, of the firm of Gunsell & Chinn, will return Monday from Frankfort, Ky., where he has been for several weeks visiting friends and relatives.

Drs. J. Grannis and W. H. Chamberlain
ASSISTANTS TO
Drs. F. C. and Anna D. CHAMBERLAIN,
Dentists,
1st Nat. Bank Blk. Phone 792-B.
Residence Phone Black 811.

E. DUNSCOMB, M. D
University of New York, 1863.
SPECIALIST.
Diseases Peculiar to Women.
Diseases Peculiar to Men.
Diseases of the Stomach.
Chronic Ulcers of the Leg.
Nervous, Skin Diseases, Nasal Catarrh, Cancers, Tumors, Goitre and Chronic Diseases of Adults and Children.
Cancer, Goitre and Uterine Tumors removed by Medicine Alone. References given of those that have been cured.
Rooms 305 and 306 DeGraff Block, 118 North Tejon street.

TONIGHT

BEGINNING AT 7 O'CLOCK

A sale of broken lines and odd lots of merchandise at the nominal price of 25c "per." We don't guarantee any of these lots to last through the evening, so be on hand at the start if you would get the full benefit of this offer. *Read* the different items through *carefully*, paying particular attention to sizes, where sizes are mentioned.

LINING SATINS 18-19 inches wide in dark colors only and in lengths 1 to 8 yards, no black. Also 36-inch changeable lining satins in dark colors—no black. These goods worth 50c to 60c a yard tonight to be sold at 25 cents.

EMBOSSED VELVETEENS in floral designs and stripes in dark colors only and in limited quantity. Reasonably worth 50c to 75c a yard. Tonight to be sold at 25c a yard.

MEN'S COLORED SHIRTS in sizes 16 and 16½ and a very few 15½. Shirts reasonably worth 75c to $1.00 each. Tonight each 25 cents.

MEN'S UNDERSHIRTS in cotton, ribbed, fleeced and sanitary wool. Sizes too badly broken to specify. Look them over. They are worth to you if you find your size 50c, 60c and 75c each. Tonight 25 cents.

LADIES' UNDERWEAR fleeced ribbed cotton vests and pants in all sizes but not all sizes of all kinds. Regular 40c, 50c and 60c values in this lot. Tonight for 25 cents a garment.

KID GLOVES 2-clasp black glace and mousquetaire in sizes 5½, 5¾ and 6 only. Also damaged kid gloves in nearly all sizes and many colors. Gloves in this lot worth to you $1.00 to $1.50 a pair. Tonight 25 cents.

HOSIERY Children's wool hose, ladies' cotton hose, men's cotton socks, 1 A lot, well worth looking through. Values 35c to 50c. Tonight, per pair, 25 cents.

SHOES Pointed toes in ladies' shoes and odds and ends in children's shoes. About 25 pairs in all. For service worth $1.00 to $3.00. You may be able to use some of them at 25 cents a pair. Tonight.

25c

A [illegible] DAY SA[illegible] DAY

And until the various lots are closed out, the following prices will hold good:

$10.00 and $12.00 high grade Hats for each	$5.00
$1.25 and $1.50 plain and fancy Petticoats for each	98c
$2.25 and $3.50 mercerized sateen Petticoats for each	$1.48
$2.00 and $3.00 shoes for women and children per pair	98c
$3.00 tucked flannel Waists each	$2.25
35c flannelette Skirts at each	19c
6c and 7c Prints, dark colors, per yard	3c
7c full bleach yard wide Muslin per yard	4c
$1.00 and $1.50 Dress Goods, plains and fancies, per yard	75c

Everything else in the store can be bought at [illegible] to 5[illegible] per cent less than regular prices.

Big [illegible] of Dress Goods Remnants, one to six yards each.. HALF PRICE

The Jones & W[illegible]
Mercantile Co. 18, 20, 22 and 24 East Pike's Peak Ave.

STOVE REPAIRS, [illegible]

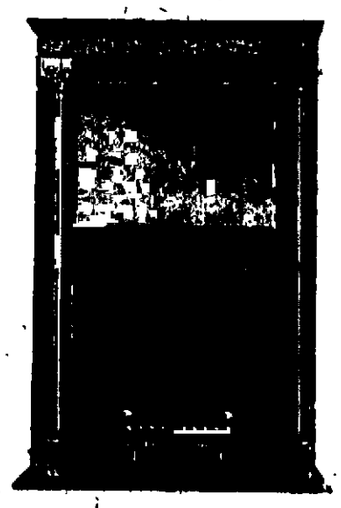

Too large a stock in this department. Will be reduced by offering cut prices, affording a favorable opportunity to buy cheap just at the right time.

[illegible] STYLES [illegible]

Everything in the line of Tiling.
Get prices on Furniture, Carpets, Rugs, etc.

R[illegible] [illegible]CK[illegible]
Elevators to All Floors. Entrance No. 120 E. Tejon St.

Don't Get Discouraged

It's enough, though, to try one's patience to be continually served with poor eatables.

But why worry, when the best CAN BE SECURED at our well-kept grocery and meat market? Our offerings for today are the choicest and not excelled anywhere.

FRUITS

Bananas, Quinces, Pears.
New York Concord Grapes, per basket..35c
White Clingstone Peaches (a few boxes left).....$1.00
Apples—Jonathans, Winesaps, Greenings, Rambos, Bellflowers, Baldwins—*all first grade.*

VEGETABLES

Ripe Tomatoes, Celery, Parsley, Mint, Sweet Potatoes, Pumpkin, Squash, Lettuce, Spinach, Parsnips, Beets, Carrots, Cauliflower.

MEATS

We sell Rib Boiling Beef per lb.....3c
Choice Shoulder Steak and Shoulder Roast.....6c
Everything pertaining to a well-regulated meat market you will find here.

POULTRY

Spring Turkeys, Spring Ducks, Spring Chickens, Young Hens.

OYSTERS

New York Counts, per qt.....50c

O. F. HEMENWAY
Phone's 37 and 580. 115 South Tejon St.

NEWSPAPER ARCHIVE®

THESE BOOKS FREE!

The Insertion of a 5 CENT WANT "AD" IN THE SUNDAY GAZETTE Entitles You to Any One of These Handsomely Cloth-Bound Books

FREE

TAKE YOUR CHOICE

1 Adam Bede. George Eliot.
2 Adm. able Lady Biddy Fane, The. Frank Barrett.
3 Adventures by Land and Sea. T. S. Arthur.
4 Aesop's Fables.
5 Alexander the Great. Jacob Abbott.
6 All Aboard. (Sequel to "Boat Club." Oliver Optic.
7 Allan Quatermain. H. Rider Haggard.
8 All Sorts and Conditions of Men. Walter Besant and James Rice.
9 Alone. Marion Harland.
10 Among Many Pirates. G. A. Henty.
11 Anderson's Fairy Tales.
12 Andree de Taverney. Alexander Dumas.
13 Anna Karenina. Count Lyof Tolstoi.
14 April's Lady. "The Duchess."
15 Arabian Nights' Entertainment.
16 Ardath. Marie Corelli.
19 At the World's Mercy. Florence Warden.
20 Aunt Diana. Rosa N. Carey.
21 Autocrat of the Breakfast Table, The. Oliver Wendell Holmes.
22 Averil. Rosa Nouchette Carey.
23 Barbara Heathcote's Trial. Rosa Nouchette Carey.
24 Bay Path. J. G. Holland.
25 Beautiful Fiend, A. Mrs. Emma D. E. N. Southworth.
26 Belle of Lynn, The. Charlotte M. Braeme.
27 Beside the Bonnie Brier Bush. Ian MacLaren.
28 Between Two Loves. Charlotte M Braeme.
29 Beulah. Augusta J. Evans.
30 Beyond Pardon. Charlotte M. Braeme.
31 Beyond the City. A. Conan Doyle.
32 Black Beauty. Anna Sewell.
33 Black Rock. Ralph Connor.
35 Blithedale Romance, The. Nathaniel Hawthorne.
36 Boat Club, The. Oliver Optic.
37 Bondman, The. Hall Caine.
38 Bonnie Prince Charlie. G. A. Henty.
39 Born Coquette. A. "The Duchess."
40 Boy Knight, The. G. A. Henty.
41 Bravest of the Brave. G. A. Henty.
42 Bride's Fate. (Sequel to "Changed Brides"). Mrs. Southworth.
43 Broken Links. Mrs. Alexander.
44 Broken Wedding Ring, A. Charlotte M. Braeme.
45 Bryant's Poems.
46 By England's Aid. G. A. Henty.
47 By Pike and Dyke. G. A. Henty.
48 By Sheer Pluck. G. A. Henty.
49 Capitola, the Madcap. (Part I of "Hidden Hand.") Mrs. Southworth.
50 Capt. Bayley's Heir. G. A. Henty.
51 Cast Up by the Sea. Sir Samuel W. Baker.
52 Catherine de Medici. Honore de Balzac.
53 Changed Brides, The. Mrs. Emma D. E. N. Southworth.
54 Change of Air, A. Anthony Hope.
55 Chevalier de Maison Rouge, The. Alexander Dumas.
57 Children of the Abbey, The. Regina Maria Roche.
58 Child's History of England, A. Charles Dickens.
59 Chouans, The. Honore de Balzac.
60 Christie Johnstone. Charles Reade.
63 Conscript, The. Alexander Dumas.
66 Cornet of Horse. G. A. Henty.
67 Countess de Charny. Alexander Dumas.
68 Count of Monte Cristo, The. Part II. (See Edmond Dantes). Alexander Dumas.
69 Cousin Betty. Honore de Balzac.
70 Cousin Maude. Mary J. Holmes.
71 Cranford. Mrs. Gaskell.
72 Crooked Path, A. Mrs. Alexander.
73 Cruel as the Grave. Mrs. Emma D. E. N. Southworth.
74 Cruise of the Cachalot. Frank T. Bullen.
75 Cyrano de Bergerac. Edmond Rostand.
76 Dark Secret, The. Mrs. May Agnes Fleming.
77 Daughter of Heth. William Black.
78 David Copperfield. Charles Dickens.
79 Deemster, The. Hall Caine.
80 Deerslayer, The. J. Fenimore Cooper.
81 Deldee, the Ward of Warringham. Florence Warden.
82 Deserted Wife, The. Mrs. Emma D. E. N. Southworth.
83 Diana Carew. Mrs. Forrester.
84 Diana of the Crossways. George Meredith.
85 Dick's Sweetheart. "The Duchess."
86 Doctor Cupid. Rhoda Broughton.
87 Dolly Dialogues, The. Anthony Hope.
88 Donald Ross of Heimra. William Black.
89 Donovan. Edna Lyall.
90 Dora Deane. Mary J. Holmes.
91 Dora Thorne. Charlotte M. Braeme.
92 Doris, Fortune. Florence Warden.
93 Dragon and the Raven, The. G. A. Henty.
94 Dream Life. Ik Marvel.
95 Duchess, The. "The Duchess."
96 Duke's Secret, The. Charlotte M Braeme.
97 Earl's Atonement, The. Charlotte M. Braeme.
98 East Lynne. Mrs. Henry Wood.
99 Edmond Dantes. (Part I of Count of Monte Cristo). Alexander Dumas.
100 Elaine. Charles Garvice.
101 Elizabeth and Her German Garden.
102 English Orphans, The. Mary J. Holmes.
103 Englishwoman's Love Letters, An.
104 Esther. Rosa N. Carey.
106 Facing Death. G. A Henty.
107 Facing the Flag. Jules Verne.
108 Fair Jewess, A. B. L. Farjeon.
109 Family Doom, The. Mrs. Emma D. E. N. Southworth.
110 Family Secrets. By the author of "Pique."
111 Fanchon the Cricket. George Sand.
112 Farmer Holt's Daughter. Charles Garvice.
113 Father and Daughter. Frederika Bremer.
114 Favorite Poems.
116 Final Reckoning, A. G. A Henty.
117 Firm of Girdlestone, The. A. Conan Doyle.
118 File No. 113. Emile Gaboriau.
119 First Violin, The. Jessie Fothergill.
120 Flat-Iron for a Farthing, A. Mrs. J. H. Ewing.
121 Forging the Fetters. Mrs. Alexander.
123 For Name and Fame. G. A. Henty.
124 Fortunes of Nigel, The. Sir Walter Scott.
125 Forty-five Guardsmen, The. Alexander Dumas.
126 French Revolution, The. Thomas Carlyle.
127 Friends, Though Divided. G. A. Henty.
128 Frivolous Cupid. Anthony Hope.
129 From Out the Gloom. Charlotte M. Braeme.
130 From the Earth to the Moon. Jules Verne.
131 Frozen Pirate, The. W. Clark Russell.
132 Goethe's Faust.
133 Gold Elsie. E. Marlitt.
134 Golden Heart, A. Charlotte M. Braeme.
135 Grandfather's Chair. Nathaniel Hawthorne.
136 Greatest Thing in the World, The. Prof. Drummond.
137 Grimm's Fairy Tales.
138 Guilderoy. Ouida.
139 Gulliver's Travels.
140 Gunmaker of Moscow, The. Sylvanus Cobb, Jr.
141 Guy Mannering. Sir Walter Scott.
142 Gypsy Queen's Vow, The. Mrs. May Agnes Fleming.
143 Handy Andy. Samuel Lover.
144 Hans of Iceland. Victor Hugo.
145 Hardy Norseman. A. Edna Lyall.
146 Heiress of Castle Cliff, The. Mrs. May Agnes Fleming.
149 Her Heart's Desire. Charles Garvice.
152 Heroes and Hero Worship. Thomas Carlyle.
153 Her Only Sin. Charlotte M. Braeme.
154 Her Ransom. Charles Garvice.
155 Hiawatha. Henry W. Longfellow.
156 Hidden Hand, The. Part I. (See "Capitola"). Mrs. Southworth.
157 Hidden Path, The. Mrs. Marion Harland.
158 Homestead on the Hillside, The. Mary J. Holmes.
159 House of Seven Gables, The. Nathaniel Hawthorne.
162 Hunchback of Notre Dame, The. Victor Hugo.
165 Imitation of Christ, Of the. Thomas A Kempis.
166 Inez. Augusta J. Evans.
167 Indiana. George Sand.
168 In Freedom's Cause. G. A. Henty.
169 In His Steps. Charles M. Sheldon.
170 In the Golden Days. Edna Lyall.
171 In the Hart of the Storm. Maxwell Gray.
172 In the Reign of Terror. G. A. Henty.
173 In Times of Peril. G. A. Henty.
174 Island, The. Richard Whiteing.
175 Ivanhoe. Sir Walter Scott.
176 Jack Archer. G. A. Henty.
177 Jane Eyre. Charlotte Bronte.
178 Jet: Her Face or Her Fortune. Mrs. Annie Edwards.
179 John Halifax, Gentleman. Miss Mulock.
180 Joseph Balsamo. Alexander Dumas.
181 Josephine. Jacob Abbott.
182 Julius Cæsar. Jacob Abbott.
183 Kathleen. Mrs. Frances Hodgson Burnett.
184 Kenilworth. Sir Walter Scott.
185 Kept for the Master's Use. Frances Ridley Haveragl.
186 Kidnapped. Robert Lewis Stevenson.
187 King Solomon's Mines. H. Rider Haggard.
188 King's Stratagem, The. Stanley J. Weyman.
189 Kith and Kin. Jessie Fothergill.
190 Knight Errant. Edna Lyall.
192 Lady Audley's Secret. Miss M. E. Braddon.
194 Lady Branksmere. "The Duchess."
194 Lady Hutton's Ward. Charlotte M. Braeme.
195 Lamplighter, The. Maria S. Cummins.
196 Last Days of Pompeii, The. Sir E. Bulwer-Lytton.
198 Last of the Mohicans, The. J. Fenimore Cooper.
199 Lone Ranch. Mary J. Holmes.
200 Life's Remorse. A. "The Duchess."
201 Light That Failed, The. Rudyard Kipling.
202 Lindsay's Luck. Mrs. Frances Hodgson Burnett.
203 Lion of St. Mark, The. G. A. Henty.
204 Lion of the North, The. G. A. Henty.
205 Little by Little. Oliver Optic.
206 Little Irish Girl, A. "The Duchess."
207 Little Rebel, A. "The Duchess."
208 Lone Ranch, The. Capt. Mayne Reid.
209 Longfellow's Poems.
210 Lord Lynne's Choice. Charlotte M Braeme.
211 Lorna Doone. R. D. Blackmore.
212 Lost Heir, The. G. A. Henty.
213 Lost Sir Massingberd. James Payn.
214 Louise de la Vallière. Alexander Dumas.
215 Love and Liberty. Alexander Dumas.
216 Lover or Friend. Rosa N. Carey.
217 Lucile. Owen Meredith.
218 Marcarita. Augusta J. Evans.
219 Madcap Violet. William Black.
220 Magdalen's Vow. Mrs. May Agnes Fleming.
221 Maggie Miller. Mary J. Holmes.
222 Maiden Widow, The. A Sequel to "The Family Doom." Mrs. Southworth.
223 Man in Black, The. Stanley J. Weyman.
224 Man in the Iron Mask, The. Alexander Dumas.
225 Marble Faun. Nathaniel Hawthorne.
226 Margarette de Valois. Alexander Dumas.
227 Marie Antoinette. Jacob Abbott.
228 Marriage at Sea, A. W. Clark Russell.
229 Martha, the Parson's Daughter. W. Heimburg.
230 Mary, Queen of Scots. Jacob Abbott.
232 Mary St. John. Rosa N. Carey.
233 Master of Ettersberg, The. E. Werner.
234 Master Rockafeller's Voyage. W. Clark Russell.
235 Meadow Brook. Mary J. Holmes.
236 Memoirs of a Physician, The. Alexander Dumas.
237 Merle's Crusade. Rosa N. Carey.
238 Merry Men, The. Robert L. Stevenson.
239 Micah Clarke. A. Conan Doyle.
240 Michael Strogoff. Jules Verne.
241 Midnight Queen, The. Mrs. May Agnes Fleming.
242 Mildred's, or, The Child of Adoption. Mary J. Holmes.
243 Mine Own People. Rudyard Kipling.
244 Miseries of Paris, The. (Part II of Mysteries of Paris.) Eugene Sue.
245 Miss McDonald. Mary J. Holmes.
247 Molly Bawn. "The Duchess."
248 Mona's Choice. Mrs. Alexander.
249 Monk of Crute, A. E. Phillips Oppenheim.
251 Mosses from an Old Manse. Nathaniel Hawthorne.
252 Moss-Side. Marion Harland.
253 Mulvaney Stories. Rudyard Kipling.
254 My Danish Sweetheart. W. Clark Russell.
255 My Hero. Mrs. Forrester.
256 Mysteries of Paris, The. Part I. (See Miseries of Paris). Eugene Sue.
257 Mystery of Mrs. Blencarrow, The. Mrs. Oliphant.
258 Nellie's Memories. Rosa Nouchette Carey.
259 New Arabian Nights. Robert L. Stevenson.
260 Not Like Other Girls. Rosa Nouchette Carey.
262 Now or Never. Oliver Optic.
263 Old Curiosity Shop, The. Charles Dickens.
265 Old Mortality. Sir Walter Scott.
266 Oliver Twist. Charles Dickens.
267 One Life, One Love. Miss M. E. Braddon.
268 One of the 28th. G. A. Henty.
269 Only the Governess. Rosa Nouchette Carey.
271 Our Bessie. Rosa N. Carey.
273 Out on the Pampas. G. A. Henty.
274 Owl's Nest, The. E. Marlitt.
275 Pathfinder, The. J. Fenimore Cooper.
276 Paul and Virginia. B. de Saint Pierre.
277 Pere Goriot. Honore de Balzac.
278 Perils by Sea and Land. T. S. Arthur.
279 Phantom Rickshaw, The. Rudyard Kipling.
280 Phra the Phoenician, The Wonderful Adventures of. Retold by Edwin Lester Arnold.
281 Pilgrim's Progress. John Bunyan.
282 Pilot, The. J. Fenimore Cooper.
283 Pioneers, The. J. Fenimore Cooper.
284 Plain Tales from the Hills. Rudyard Kipling.
285 Pleasures of Life, The. Sir John Lubbock.
286 Poor and Proud. Oliver Optic.
287 Prairie, The. J. Fenimore Cooper.
288 Pretty Polly Pemberton. Mrs. Frances Hodgson Burnett.
289 Price He Paid, The. E. Werner.
290 Prince Charlie's Daughter. Charlotte M. Braeme.
291 Prince of the House of David, The. Rev. J. H. Ingraham.
292 Prince Otto. Robert L. Stevenson.
293 Princess of the Moor, The. E. Marlitt.
295 Professor at the Breakfast Table. Oliver Wendell Holmes.
296 Pride and I. George William Curtis.
297 Put Asunder. Charlotte M. Braeme.
298 Queechy. Elizabeth Wetherell.
299 Queenie's Whim. Rosa N. Carey.
300 Queen of the Isle, The. Mrs. May Agnes Fleming.
301 Queen's Necklace, The. Alexander Dumas.
302 Quo Vadis. Henryk Sienkiewicz.
303 Ralph Raymond's Heir. Horatio Alger, Jr.
304 Red Rover, The. J. Fenimore Cooper.
305 Regent's Daughter, The. Alexander Dumas.
306 Repented at Leisure. Charlotte M. Braeme.
307 Reveries of a Bachelor. Ik Marvel.
308 Rienzi. Sir E. Bulwer-Lytton.
309 Rifle Rangers, The. Capt. Mayne Reid.
310 Rival Brothers, The. Mrs. May Agnes Fleming.
311 Robert Orr's Atonement. Rosa Nouchette Carey.
312 Robinson Crusoe. Daniel Defoe.
313 Romance of a Poor Young Man. Octave Feuillet.
314 Romance of Two Worlds, A. Marie Corelli.
315 Romola. George Eliot.
317 Ruffino. Ouida.
318 Russian Gypsey, The. Alexander Dumas.
319 Samantha at Saratoga. Josiah Allen's Wife.
320 Sartor Resartus. Thomas Carlyle.
321 Scalp Hunters, The. Capt. Mayne Reid.
322 Scarlet Letter, The. Nathaniel Hawthorne.
323 Scottish Chiefs, The. Miss Jane Porter.
325 Second Wife, The. E. Marlitt.
326 Shadow of a Crime, The. Hall Caine.
327 Shadow of a Sin, The. Charlotte M. Braeme.
328 She. H. Rider Haggard.
329 She Fell in Love With Her Husband. E. Werner.
330 She's All the World to Me. Hall Caine.
331 Sign of the Four, The. A. Conan Doyle.
332 Silence of Dean Maitland, The. Maxwell Gray.
333 Singularly Deluded. Sarah Grand.
335 Sketch Book, The. Washington Irving.
341 Spy, The. J. Fenimore Cooper.
342 St. Ann's. W. E. Norris.
343 Stepping Heavenward. Mrs. E. Prentiss.
344 St. George for England. G. A. Henty.
345 Stickit Minister, The. S. R. Crockett.
347 Story of an African Farm, The. Ralph Iron.
348 Strange Elopement, A. W. Clark Russell.
349 Study in Scarlet, A. A. Conan Doyle.
350 Sturdy and Strong. G. A. Henty.
352 Sunshine and Roses. Charlotte M. Braeme.
354 Swiss Family Robinson. Jean Rudolph Wyss.
355 Tales From Shakespeare. Charles and Mary Lamb.
356 Tempest and Sunshine. Mary J. Holmes.
357 Ten Nights in a Bar Room. T. S. Arthur.
358 Terrible Case, A. Etta W. Pierce.
359 Terrible Temptation, A. Charles Reade.
360 Thaddeus of Warsaw. Miss Jane Porter.
361 Thelma. Marie Corelli.
365 Thorns and Orange Blossoms. Charlotte M. Braeme.
366 Three Guardsmen, The. Alexander Dumas.
367 Through the Fray. G. A. Henty.
368 Thrown on the World. Charlotte M. Braeme.
369 Toilers of the Sea, The. Victor Hugo.
370 Tom Brown at Oxford. Thomas Hughes.
371 Tom Brown's School Days. Thomas Hughes.
372 Tom Jones. Henry Fielding.
373 Tour of the World in Eighty Days. Jules Verne.
374 Treasure Island. Robert Louis Stevenson.
375 Tried for Her Life. A Sequel to "Cruel as the Grave." Mrs. Southworth.
376 True Magdalen, A. Charlotte M. Braeme.
377 True to the Old Flag. G. A. Henty.
378 Try Again. Oliver Optic.
379 Twenty Thousand Leagues Under the Sea. Jules Verne.
380 Twenty Years After. Alexander Dumas.
381 Twice Told Tales. Nathaniel Hawthorne.
382 Two Years Before the Mast. R. H. Dana, Jr.
383 Uncle Max. Rosa N. Carey.
384 Uncle Tom's Cabin. Harriet Beecher Stowe.
385 Under a Shadow. Charlotte M. Braeme.
386 Under Drake's Flag. G. A. Henty.
387 Under Two Flags. Ouida.
388 Vanity Fair. W. M. Thackeray.
389 Vendetta. Marie Corelli.
390 Vicar of Wakefield. Oliver Goldsmith.
392 Victor's Triumph. A Sequel to "A Beautiful Fiend." Mrs. Southworth.
394 Water Witch, The. J. Fenimore Cooper.
395 Waverley. Sir Walter Scott.
396 Weaker Than a Woman. Charlotte M. Braeme.
397 Wee Wifie. Rosa N. Carey.
398 We Two. Edna Lyall.
400 Which Loved Him Best? Charlotte M. Braeme.
401 White Company, The. A. Conan Doyle.
402 Whittier's Poems.
403 Wide, Wide World, The. Elizabeth Wetherell.
404 Widow Lerouge, The. Emile Gaboriau.
405 Wife in Name Only. Charlotte M. Braeme.
406 Wife's Victory, The. Emma D. E. N. Southworth.
407 Willy Reilly. William Carleton.
408 Willful Maid, A. Charles Garvice.
409 Wing and Wing. J. Fenimore Cooper.
410 Witch's Hand, The. H. Rider Haggard.
411 With Clive in India. G. A. Henty.
412 With Lee in Virginia. G. A. Henty.
413 With Wolfe in Canada. G. A. Henty.
414 Woman's Face, A. Florence Warden.
417 Woman's Thoughts About Women, A. Miss Mulock.
418 Woman's War, A. Charlotte M. Braeme.
419 Won by Waiting. Edna Lyall.
420 Wooed and Married. Rosa Nouchette Carey.
421 Wooing O't, The. Mrs. Alexander.
422 Wormwood. Marie Corelli.
423 Woven on Fate's Loom. Charles Garvice.
424 Young Carthaginian. G. A. Henty.
425 Young Colonists, The. G. A. Henty.
426 Young Midshipman, The. G. A. Henty.

Woman's Nightmare

No woman's happiness can be complete without children; it is her nature to love and want them as much so as it is to love the beautiful and pure. The critical ordeal through which the expectant mother must pass, however, is so fraught with dread, pain, suffering and danger, that the very thought of it fills her with apprehension and horror. There is no necessity for the reproduction of life to be either painful or dangerous. The use of Mother's Friend so prepares the system for the coming event that it is safely passed without any danger. This great and wonderful remedy is always applied externally, and has carried thousands safely through the trying crisis without suffering.

Send for "Motherhood" containing information of priceless value to all expectant mothers.

The Bradfield Regulator Co., Atlanta, Ga.

Mother's Friend

INDIAN LIVES TO AN ADVANCED AGE.

Guthrie, O. T. Oct. 30.—"Old Fish," as he is commonly known, a Seminole Indian, living near Prague, O. T., was a soldier in the war of 1812, also in the Seminole war and in the civil war, for which he draws a pension of $12 monthly. He is now 108 years old and is said to be probably the oldest man west of the Mississippi.

This shoe is made of SELECTED PATENT LEATHER

This label in a shoe is proof that you are getting what you ask for IDEAL LEATHER.

The Leather That Wears

well—looks well. Feels well because it will not burn the feet in summer nor chill them in winter.

Wolff Process Leather Co. Philadelphia.

LOW'S ADVANCE IN RESPECT TO JOB.

NEWSPAPER POLLS GIVE HIM THE LEAD AND THE BETTING TURNS HIS WAY AT ODDS OF 10 TO 8.

New York, Oct. 30.—Mayor Low is again a favorite in the Wall Street betting at odds of 10 to 8, with McClellan money becoming difficult to find. Fusion supporters who have money to bet are largely in evidence on the curb and are taking all the McClellan money that is offered at ruling odds.

The New York World (Democratic, but supporting the fusion ticket) says today under the head, "Low's election as indicated by a World canvass with more than 40,000 registered voters polled in all parts of Manhattan and Brooklyn.

"The results at the end of the fourth day's count point to the mayor's reelection. The fourth day of the World's personal canvass of the city voters brings the total number of citizens polled up to 46,187, about one-tenth of the estimated whole vote to be cast in the city. Low would be elected by a plurality of a fraction less than 10,000 votes. But the fact which stands out clear and significant in this canvass is that of the whole number of voters polled 1,719 citizens declaring themselves to be Democrats will vote for Low, while 828 declaring themselves to be Republicans will vote for McClellan, a total of 2,577 voters who refuse to be bound by party ties in the struggle between the fusion and Tammany forces. It is only natural to assume that a certain percentage of the voters canvassed have failed to announce their real party affiliations, but if the proportion set down is equaled throughout the city's vote 33,501 citizens will ignore party lines this year, 22,757 Democrats voting for Low and 10,744 Republicans voting for McClellan. Yet these figures do not balance with the total canvassed vote of the last four days, which show Low to be in the lead in a heavy Democratic city."

The New York American (the Tammany organ) says:

"The American offers as its forecast of the election that George B. McClellan will be the next mayor of New York and will be elected by approximately 31,283 majority. This prophecy is based on an exhaustive poll of the city, a more complete test than has ever before been made by a newspaper or a political organization in advance of an election."—(Kansas City Star.

Happy Results Obtained

By the Use of the New Scalp Antiseptic.

It wouldn't take long to number the hairs in the heads of some people, the reason being they haven't many to number. In most instances, however, the fault is their own. A germ at the root soon plays havoc with the most luxuriant growth and causes it to fade and fall out. A remedy for this has recently been discovered, called Newbro's Herpicide, that acts by destroying the germ that does the damage, besides removing all impurities from the scalp. In addition it permits new life and vigor to enter the scalp and happy results are sure to be obtained from its use. Try it. Sold by leading druggists. Send 10c in stamps for sample to the Herpicide Co., Detroit, Mich. Hefley-Arcularius Drug Co. and Robinson Drug Co., special agents.

The result of the Gazette's Stratton Home Prize contest will be announced next Sunday. Watch for it.

Saved His Life.

J. W. Davenport, Wingo, Ky., writes, June 14, 1902: "I want to tell you I believe Bullard's Snow Liniment saved my life. I was under the treatment of two doctors, and they told me one of my lungs was entirely gone, and the other badly affected. I also had a lump in my side. I don't think that I could have lived over two months longer. I was induced by a friend to try Bullard's Snow Liniment. The first application gave me great relief; two fifty-cent bottles cured me sound and well. It is a wonderful medicine and I recommend it to suffering humanity." 25c, 50c, $1.00. Sold by Hefley-Arcularius Drug Co.

THE SULTAN'S DOUBLE.

A story was told in Constantinople 20 years ago, and was told to me again the last time that I saw Sultan Abd ul Hamid—that his majesty has a foster brother who so resembles him in features as to be able to stand for him in state functions, the guests never perceiving the substitution. It may be that this story is the oriental method of expressing belief in the combination of two characters in one body, which was had supposed to be a conception of a western novelist alone.—(The World's Work.

MELLIN'S FOOD FOR INFANTS AND INVALIDS

Small babies quickly grow to large babies when fed on Mellin's Food. Mellin's Food furnishes material for growth.

A sample of Mellin's Food costs you nothing but the asking. Will you not then ask for it for your baby's sake?

MELLIN'S FOOD CO., BOSTON, MASS.

AN INSULT TO THE CAT

Does Someone Really Wish to Make Him What He Isn't?—Trials of a Persian Tomcat.

Washington, Oct. 30.—Several customs officers are seemingly in a state of excitement about the alleged "undervaluation" of a Persian tomcat imported through the Georgetown custom house.

The cat, which is the property of Miss Agnes Roppler of this city, has been seized by the customs officers and is being held, pending an investigation as to its actual value and whether there was fraud in its valuation at only $15 when it was entered through the custom house. Treasury officials treat the matter as of the greatest importance and show apprehension when information is sought with reference to it. Orders were issued that no one should talk on the subject. When questioned a prominent official of the Georgetown custom house, looking about him with evident trepidation and fear for eavesdroppers, declared in husky tones that the subject had been misrepresented.

"Confidentially," he added, "I can say that we have the cat. Yes, we have him all safe and sound. It is an important case and we can't talk about it. We are investigating. You must see the secretary of the treasury. We are informed that fraud—gross fraud—has been perpetrated in this case, and the country must get its dues. That is all."

SUDDEN BLINDNESS.

A Political Parson in Germany Stricken at Conclusion of Radical Sermon.

Berlin, Oct. 30.—A political parson named Steinhausen was suddenly stricken with blindness in a tragic manner in the pulpit of his church at Glinte.

In a sermon against the Socialists in which he cursed them, the parishioners, among whom were many Socialists, were aroused to a high pitch of excitement. For fully half an hour he continued in this strain, cursing, denouncing and threatening.

Scarcely had he concluded his sermon when he was stricken blind. It took several minutes before he realized what had happened and then uttered a long shriek and fell sobbing into the arms of those who came to his aid. The parson at length fell on his knees and prayed for the restoration of his sight and for forgiveness for what he had said in his sermon. He was carried to his room in a fainting condition. Physicians who have examined Steinhausen declare that his blindness will be permanent on account of his advanced age.

Go early or you cannot get a seat at Ashby's store during the auction sale.

HELVETIA MILK CONDENSING CO.

This Cup Label is a guarantee of the purity and richness of Evaporated Cream in the can which bears it. Insist on seeing it before you buy, or ask your dealer for

Economy Brand Evaporated Cream

It goes farther, is more satisfying and more pleasing to the eye than the watery imitations.

HELVETIA MILK CONDENSING CO. Highland, Ill., U. S. A.

SECTION HAND TO CATTLE KING.

A conspicuous example of success in the corn belt is that of Mr. David Golvin, Maitland, Mo., who was working as a section hand in Pennsylvania in 1869, went to northwest of Missouri in 1879, and began working by the month as a farm hand, and later started farming and dealing in cattle. He now owns several thousand acres of land worth $100 per acre, which is farmed under his own supervision, the entire crop being devoted to the feeding of cattle. Here again a large element in his success is his super or ability in buying and selling cattle. He is probably as good a judge of a bunch of steers as any man in the west.—(The World's Work.

A Guaranteed Cure for Piles.

Itching, Blind, Bleeding or Protruding Piles. Your druggist will refund your money if PAZO OINTMENT fails to cure you in 6 to 14 days. 50 cents.

See Picket Fence

THE ABOVE COP SHOWS OUR LATEST DESIGN IN STEEL FENCE. This is entirely new and we do not care to say much about it.

THE Passe Iron Works COMPANY OFFICE AND SALESROOM: CIMARRON & WALLACE AVENUE.

DR. PIERCE'S GOLDEN MEDICAL DISCOVERY FOR THE BLOOD, LIVER, LUNGS.

A Weak Heart

neglected means heart disease, the most common cause of sudden death. Dr. Miles' Heart Cure will strengthen, regulate and cure weak hearts. Sold by all druggists on guarantee. Free book on heart disease for postal. Dr. Miles Medical Co., Elkhart, Ind.

For Over 50 Years. An Old and Well-Tried Remedy

MRS. WINSLOW'S SOOTHING SYRUP has been used for over 50 years by millions of mothers for their children while teething, with perfect success. It soothes the child, softens the gums, allays all pain, cures wind colic, and is the best remedy for diarrhoea. Sold by druggists in every part of the world. Be sure and ask for Mrs. Winslow's Soothing Syrup. AND TAKE NO OTHER KIND. Twenty-five Cents a Bottle.

A LIST OF NOMINATIONS

To office, as certified to the County Clerk of El Paso County, Colorado, by the Secretary of State and the different political parties for the various State and Judicial offices; together with the name and address of each candidate to be voted for in the State of Colorado, and County of El Paso, at the general election to be held on Tuesday, November 3, 1903

To vote a straight party ticket, write within the blank space immediately hereunder the name of the party you wish to vote for.

I hereby vote a straight.....Ticket, except where I have marked opposite the name of some other candidate.

If you have voted a straight ticket above, and place a cross (X) opposite any name below, such cross mark (X) will be counted for that candidate, and the vote cast for the candidate on the straight ticket for the same office will not be counted.

FOR JUDGE OF THE SUPREME COURT OF THE STATE OF COLORADO.

(Vote for One) — Mark in this Column

JOHN CAMPBELL.
Postoffice address, Capitol Building, Denver, Colo.
Place of residence, 1520 North Tejon street, Colorado Springs, Colo.
Place of business, Capitol Building, Denver, Colo. — Republican.

I. A. KNIGHT.
Postoffice address, Pueblo, Colo.
Place of residence, 1707 W. Seventeenth street.
Place of business, Pueblo. — Socialist Labor.

FRANK W. OWERS.
Postoffice address, Leadville, Colo.
Place of residence, Court House, Leadville, Colo.
Place of business, Court House, Leadville, Colo. — People's Party.

CHANNING SWEET.
Postoffice address, Denver, Colo.
Place of residence, 1445 Gaylord street
Place of business. — Socialist.

ADAIR WILSON.
Postoffice address, Williams block, Durango, Colo.
Place of residence, Durango, La Plata county, Colo.
Place of business, Durango, Colo. — Democratic.

FOR JUDGE OF THE FOURTH JUDICIAL DISTRICT OF THE STATE OF COLORADO.

(Vote for One) — Mark in this Column.

CHARLES A. CHAPMAN.
Postoffice address, Cripple Creek, Colo.
Place of residence, 126 W. Golden ave., Cripple Creek, Colo.
Place of business, Cripple Creek, Colo. — People's Party.

EUGENE ENGLEY.
Postoffice address, Cripple Creek, Colo.
Place of residence, Nolan block, Cripple Creek, Colo.
Place of business, Nolan block, Cripple Creek, Colo. — Socialist.

ROBERT E. LEWIS.
Postoffice address, Colorado Springs, Colo.
Place of residence, 623 N. Tejon street, Colorado Springs, Colo.
Place of business, 623 N. Tejon street, Colorado Springs, Colo. — Republican.

CHARLES L. M'KESSON.
Postoffice address, Colorado Springs, Colo.
Place of residence, 210 E. Cucharras street, Colorado Springs, Colo.
Place of business, Exchange National Bank building, Colorado Springs, Colo. — Democratic.

State of Colorado, County of El Paso, ss:

I, W. H. Reed, County Clerk of El Paso County, Colorado, do hereby certify the above to be a true and correct list of nominations as certified to me by the Secretary of State of the State of Colorado and the several political conventions and committees, to be voted upon at the general election to be held November 3rd, A. D. 1903.

Witness my hand and official seal this 27th day of October, A. D. 1903

[SEAL]

W. H. REED,
County Clerk in and for El Paso County, Colorado.

NEWSPAPER ARCHIVE®

For Women

If every housewife knew the labor-saving, time saving, money-saving features of

Red Seal Lye

the demand could not be supplied. It lifts a load of work and worry from household duties. Just a sift of it in the dish-water, wash-tub, sinks, drains, toilets, scrub-water, etc., will *save half the drudgery* and make cleanliness include perfect *wholesomeness*. It removes dirt that you can't see dirt that is dangerous: kills germs and microbes, and is the greatest house-cleaner a woman can use. Sold in patent sifting top cans which makes it very convenient.

At all dealers.

P. O. TOMSON & CO., Philadelphia.

AT THE Y. M. C. A.

Services Tomorrow Will Have Special Features—An Aged Man Will Address Boys.

The Yokefellows band will hold their regular meeting at 9:30 o'clock tomorrow morning. Mr. A. J. Jones, who is 85 years old, will address the boys.

The young men's meeting at 4 p. m. will be addressed by Rev. L. D. Lamkin of Chicago, who is conducting revival services at the First Baptist church. He will address the meeting tomorrow and also Sunday, November 8. Special invitations have been sent to the members of the Y. M. C. A. and a great effort has been made to have a large audience on this occasion. Special music will be rendered by Miss Laura Sandstedt.

The strangers tea which will be held at 5 o'clock tomorrow afternoon will be in charge of the ladies of the Cumberland Presbyterian church.

Cures Winter Cough.

J. E. Gover, 101 N. Main st., Ottawa, Kan., writes: "Every fall it has been my wife's trouble to catch a severe cold, and therefore to cough all winter long. Last fall I got for her a bottle of Horehound Syrup. She used it and has been able to sleep soundly all night long. Whenever the cough troubles her, two or three doses stops the cough and she is able to be up and well." 25c, 50c, $1.00. Sold by Hefley-Arcularius Drug Co.

Knives, forks and spoons being given away at Ashby's auction.

Locations Are Practically the Same

When you are in touch with the entire city by telephone. Cheap rates. Five cents per day and upwards.

The [illegible]

R. F. MORRIS, Mgr. Tel. Main 2. 120 E. Kiowa.

[illegible] NEW PRESIDENT

ASSOCIATED CHARITIES ELECTS OFFICERS AND ORGANIZE FOR WORK—FORMAL OPENING OF SIXTH YEAR.

The formal opening of the sixth year of the Colorado Spring Associated Charities occurred yesterday afternoon when the annual meeting of subscribers was held in the City Home, charity headquarters, on West Vermijo street.

The subscribers to the association's funds met and after listening to a statement of the secretary regarding finances, took up the question of the organization for the new year and elected the following as directors for three years: Hon. Irving Howbert, Rev. Arthur N. Taft, Mr. D. H. Rice, Miss E. T. Brinley, Rev. Edward Braislin, D. D., Mr. T. Barber, Dr. F. C. Chamberlain and Rev. James B. Gregg.

Following the meeting of the subscribers, the board met and elected officers as follows: President, Rev. Edward Braislin, D. D., first vice president, Mrs. E. C. Goddard, second vice president, Mrs. A. S. Blake, secretary-manager and assistant treasurer, Rev. E. Evans Garrington, treasurer, George Rex Buckman, executive committee, Rev. J. W. Finkbiner, D. D., Rev. James B. Gregg, D. D., Mr. Richard Lea Kennedy, Hon. J. C. St. John, Mr. A. J. Gillis, the president, secretary and vice-presidents ex-officio.

[illegible] TO LEAGUE

UNITY CLUB ANNOUNCES COURSE OF LECTURES—DISCUSSION OF THE GREAT MEN OF MANY LINES

The Unity club of All Souls Unitarian church will resume its winter work November 19. The general subjects for the course will be the "Great Thought Leaders of the Nineteenth Century." Membership in the Unity club is not limited to persons connected with All Souls' church. All who are interested in the work of the club are invited to attend the meeting. Admission free. Meetings at 8 o'clock at All Souls Unitarian church, corner Dale and Tejon streets. The program for the season 1903-1904 is as follows:

General subject: Great Thought Leaders of the Nineteenth Century.

We study the lives of great men that we may have a noble command of our own lives.

Philosophy.

November 19—Herbert Spencer, Mr. C. W. Downing.

December 2—Louis Martineau, Mr. F. R. Hastings.

Literature.

December 17—John Ruskin, Mrs. B. Price.

January—George Eliot, Mrs. A. K. Stout.

Medicine.

January 21—Joseph Lister, Dr. D. P. Mayhew.

February 4—Louis Pasteur, Prof. C. Schneider.

Law.

February 18—"Napoleon," John M. Shall.

International.

Abraham Lincoln and David Dudley Field, Mr. N. M. Campbell.

Science.

March 3—"Thomas H. Huxley," Mr. A. R. Scott.

March 17—"Charles Darwin," Prof. G. I. Finlay.

Music.

March 31—"Beethoven," Mr. A. C. Pearson.

April 14—"Chopin," Mrs. Atherton Noyes.

AMUSEMENTS

"Are You a Mason?"

Not many farces now being presented to the American public contain intricate situations woven so deftly into the plot of "Are You a Mason?" the Dietrichstein effort which will be presented at the Opera house Monday evening. The woof of the piece recounts the adventures of one Amos Bloodgood, an elderly and rather gay character, who in order to satisfy his wife and partly as a shield for his own escapades pretends to join the Masons but never does. Flights of speech, and gift of tongue he lavishes his better half with wonderful accounts of his Masonic success. To such an extent does he deceive his spouse that extrication from his predicament seems almost impossible and matters are further tangled by the appearance of a prospective son-in-law upon whom the obligation of "sliding the goat" is also put. He follows his father-in-laws lead, never joins and is under the same necessity of resorting to all manner of expedients in order to conceal the hoax. The net gradually tightens about the pair and the end of the third act finds them almost at the end of their ropes, the audience in one roar at the involved situation and Mr. Bloodgood triumphant in the cause of Masonry. The deception however is gradually discovered and the pretenders forgiven on condition that they really become bona fide Masons.

A competent company has been secured, the entire production is carried intact and a performance of high dramatic standard is announced when the farce is presented here.

Ashby's great jewelry stock being slaughtered at auction. Three sales a day.

Cures Chills and Fever.

G. W. Writt, Nacogodoches, Texas, says: "His daughter had chills and fever for three years, he could not find anything that would help her till he used Herbine. His wife will not keep house without it, and cannot say too much for it." 50c. Sold by Hefley-Arcularius Drug Co.

SCHOOL RECEPTION

Held in Honor of Retiring Principal at Steele Building by the Pupils and Others.

The pupils of the Steele school gave a very pleasant reception yesterday to Principal A. Downey, who has resigned his position that he may join his brother in the mercantile business at Telluride. The incoming principal, A. N. Thompson, also shared the honors of the occasion. The guests were the parents of the pupils, the teachers and interested friends and a very enjoyable hour was passed.

DEPARTMENT

Items of interest from the manufacturing center of El Paso county.

Mr. Marvin Osborgood has gone to Pueblo.

G. Wolff left yesterday for Arizona.

[illegible] Martz who has been absent in the east on a business trip has returned to the city.

C. F. Reed, a former expressman of this city, has moved to Denver.

Mrs. Walter Meyer is visiting friends in Chicago. She expects to be absent several weeks.

James Sims of Hobart is visiting his family here.

Rev. N. H. Hawke, pastor of the Methodist church, has been quite ill for several days.

Miss A. Armstrong was in Pueblo on business yesterday.

Dressmaking parlors have been opened at 822 Colorado avenue by Miss Lulu Poe.

W. H. Kinkade of Denver, a former resident of this city, is spending a few days here visiting friends.

Dr. and Mrs. Weston after an extended visit in Michigan have returned to their home.

Mrs. M. A. Ascough is at present in southern Wisconsin and will not return until early in November.

J. P. Boldy, formerly an engineer on the Colorado Midland, is now in the insurance business.

John Martin, who has been visiting his parents in Missouri, has accepted a position in this city with Bell & Son.

Miss Nora Fitzgerald is in Texas where she will spend the winter.

Thomas P. Saunders has returned from a visit to San Antonio, Texas.

John N. Rickard will open a law office here.

The result of the Gazette's Stratton Home Prize contest will be announced next Sunday. Watch for it.

CALIFORNIA $25.00.
Sept. 15 to Nov. 30.
Stop-overs allowed in California. Get information at ticket office, 13 N. Tejon St.
Colorado Midland Ry.

SATURDAY

Large Special Sale [illegible] WEAR

Ladies'

75 pairs ladies' kid shoes, in Goodyear welt, low heels, nearly all sizes, $3.00 grades for $2.15
120 pairs ladies' shoes, in kid, with plump McKay flexible soles, Cuban and low heels, all sizes, $2.50 and $3.00 grades for $1.85
60 pairs ladies' lace shoes, in heavy extension and bevel edge soles, $2.25 and $2.50 grades for $1.65

Men's

47 pairs men's shoes, in patent calf and enamel, winter weights, broken sizes; $6 and $7 grades for $4.00
60 pairs men's box calf and velour calf shoes, broken sizes, $5.00 grades for $3.50
37 pairs men's shoes in box calf and velour calf; $3.50 grades for $2.48
56 pairs men's wax calf, box calf and vici shoes; $3.00 grades for $1.98

Youths' and Little Gents'

50 pairs youths' shoes, in box calf and vici, sizes 13½ to 2, $2.00 and $2.50 grades for $1.48
46 pairs of little gents' shoes, in box calf and kangaroo calf, sizes 10 to 13, $1.50 and $1.60 grades for $1.20

Girls' and Misses'

72 pairs child's shoes, in kid, heavy and light soles, sizes 8½ to 1, $1.35 to $1.50 grades for 98c
688 pairs misses' shoes, in kid, heavy and light soles, sizes 11½ to 2, $1.60 to $2.00 grades for $1.28

Vorhes
22 S. TEJON ST.

A·B·C BEERS
Guaranteed Pure. None So Good.
Order From Wagner & Stockbridge M. & D. Co.

Coninger & Harrison,
Dealers in All Leading Coals
FREIGHT AND TRANSFER
Telephone 10. Office 2½ N. Tejon St.

Get a Library of Choice Literature Free

SUNDAY GAZETTE "WANT ADS"

Under arrangement with one of the Largest Publishing Houses of the East, The GAZETTE is enabled to make the following striking offer: To every patron who inserts a 50 cent "Want Ad," in the Sunday Gazette—or to run Sunday and during the ensuing week—there

WILL BE GIVEN FREE

One copy of the Celebrated Arlington Edition of popular novels. These books are bound in cloth, handsomely illuminated, have no advertising matter in them, and retail all over the country for 25c each. USE GAZETTE CLASSIFIED ADS and GET A LIBRARY FREE. Drop in and see the handsome exhibition of the ARLINGTON LIBRARY at

The Gazette Office

Remember—Gazette "Want Ads" **A LIBRARY FREE!**

NewspaperARCHIVE®

[illegible] AT ENTIRELY NEW PROPERTY

Lessee Taylor Opening a Good-Sized Vein of High-Grade Ore—Lessee on the Thompson Shows 2[illegible] Tons of Ore.

Cripple Creek, Oct. 30.—Lessee Taylor operating under lease the Old Gold property on Beacon hill is still working in the recent strike which is holding out in good shape.

An ore body full eight feet in width was opened laterally for the distance of 30 feet and no telling how much longer it will run. Scattered through the large vein are seams of sylvanite which run from a knife blade to half an inch in thickness. From a general average of the entire vein the ore is running better than two ounces to the ton.

For a while it was believed that the shoot was a continuation of the celebrated C. K. & N. ore body, but this has been definitely settled and it is now believed that the shoot is entirely a new one and that it crosses the C. K. & N. vein on a point at the 320-foot level at which place the lessee is driving a drift.

It is known that the C. K. & N. ore shoot crosses the corner of the property of the Old Gold at an angle but the new body has the course of a large phonolite dyke that traverses the claim from end line to end line at an approximate distance of 700 feet. Shipments from the main shoot are continually being sent out.

From reliable authority it is learned that the Old Gold company will join the dividend paying list before the new year, probably paying $5 a $1,000 or one-half cent a share to all of its stockholders.

Elkton.

Lessee James Wright operating under lease the Thompson claim of the Elkton company has shipped out approximately this month 1,200 tons of ore. Every bit of it returned values of $25 or better to the ton. This would make the gross tonnage yield $30,000 or better for the month.

The tonnage would have been considerably larger only for development work and the cutting of the station at the first level, which prevented hoisting for nearly a week. The lessee is now pushing work on a crosscut to run upraise to connect stopes with other levels. One crosscut being driven west and another south.

Bonanza King.

Lessees operating on blocks 14 and 15 of the Bonanza King property have opened up a fairly good ore shoot, and will send out the shipment in the course of a few days which will will return values of two to three ounces to the ton.

The present lessees on these blocks of ground have only been at work for a few weeks, when a good vein was encountered in the drift about 200-feet from the main shaft on the 350-foot level which shows about two feet of ore.

Outside Work.

There is considerable work being done in Pony gulch and the immediate vicinity. "Slim" Boucher is sinking a shaft and is getting some very encouraging assays while another party is having the assessment work done on 12 different claims. Sam Johnson who lives in that neighborhood is driving a tunnel which is now in considerable distance, and he has encountered some very good looking veins while in the course of driving this tunnel. However, none so far has been followed.

Sunset Eclipse.

A good strike has been made in the Sunset Eclipse property on Battle mountain and today the showing is better than it has been for a number of months. The new strike was encountered at a depth of 350 feet and every indication shows towards the permanency of the ore shoot. The breast of the drift is now showing three feet of ore with considerable sylvanite in the rock and unlike that formerly on this property, this is now regular and does not come in bunches as heretofore.

Hiawatha.

Lessees operating under lease the Hiawatha located on the west slope of Beacon hill are saving a shipment of ore which will be sent out in the course of a few days from assays it will return values of between $40 and $60 to the ton.

COLORADO SPRINGS MINING STOCK EXCHANGE

Stocks—	Bid	Ask
Acacia	09	09½
Anaconda	10½	11
Black Bell		01
Cripple Creek Consolidated	02	02½
C. K. and N.	21	22
Coriolanus		02
Dante		02
Doctor-Jack Pot	08	08¼
Elkton Consolidated	41½	41
El Paso	53	55
Fanny R		02
Gold Dollar Consolidated	02½	03
Golden Fleece		12
Gould	00¾	01½
Isabella	10½	11
Jack Pot	05	06½
Last Dollar	40	47
Lexington	03½	03¾
Mollie Gibson	05	06
Moon Anchor	09	11
Pharmacist C.	02¼	02¾
Pinnacle		05
Portland	1 07	1 11
Prince Albert	01	02
Vindicator		50
Work	01¼	01½

UNLISTED.

Stocks—	Bid	Ask
Golden Cycle	8½	65

PROSPECTS

Stocks—	Bid	Ask
Alamo	02	
American Consolidated		02
Aola	007	01
Banner	01⅛	01¼
Beacon Hill Ajax	01½	02¼
Ben Hur		02
Blue Bell	05¾	06¼
Bob Lee		005
Calera		02
Colorado City and Manitou		02
Creede and Cripple Creek	02	05
Des Moines	01	02
Dillon	08	
Easter Bell	01	
Flower of the West	01¼	01¾
Gold Bond		02
Gold Hill		01¼
Gold Knob		01¼
Gold Sovereign	01	03¼
Hart	02	
Ida May	01	
Ironclad		02
Jolly Tar	01¼	02
Keystone	02	02½
Kitty		01
Little Bessie	01¾	04
Little Joan		02
Little Nell	02½	03
Little Pick		02¼
Magnet Rock		01½
Maria A		01½
Marquette	001	
Mary Cushen		01
Mary Nevins	02¾	03
Merrimac	01½	02
Midway		02
Missouri		005
Mollie		01
National	005	01
Nellie V	005	
New Haven	01¾	
Old Gold	10½	11
Orphan	01½	
Papoose	01	
Pilgrim Consolidated	02	
Pointer	01¼	
Princess	01	
Progress	01	
Pythias	01½	
Rattler	00½	
Republic	01¼	01
Robert Burns		01½
Rocky Mountain		02
Rose Maud		02
Rose Nicol		02
St. Thomas		01½
Sunset Eclipse	01¼	02
Uncle Sam	005	
Virginia M		02

MISCELLANEOUS.

Stocks—	Bid	Ask
Anchor	006	
Anna May	....	005
Antelope	0025	005
Astor	....	002
Blanche	004	....
Cable Consolidated	005	....
Cadillac	003	....
Cripple Creek Bullion	003	006
Champion	01	....
Detroit	003	0075
Dorothy	....	008
Echo	0025	005
Eleanor	....	005
Favorite	001	003
Gold Calf	0025	0045
Golden Age	003	....
Golden Eagle (Cripple Creek)	003	....
Grace	0025	003
Hayden	003	....
Kaffirs		008
Key West		01
Lucrative	006	007
Magic	001	002
Margaret	001	
Marion		0015
Maton		10
Montreal	01	04
O. K.		0095
Olive Branch	005	..
Ontario		01
Palace	003	
Pelican	003	004
Prin-Bell		003
Reward		007
Shannon	003	0095
Silver State	004	
Silver Gold		006
Spar		008
Volcano	002	
Wide Awake	005	
Zoe	001	

SEPARATE SALES.

MINES.

Gould—4,000 at 008
Jack Pot—3,000 at 05
Lexington—4,000 at 03½
Moon-Anchor—1,500 at 10

PROSPECTS

Banner—1,000 at 01⅛
Blue Bell—2,000 at 06
Gold Knob—1,000 at 01
Gold Sovereign—3,000 at 03
Mary Nevins—4,000 at 02⅞
Old Gold—11,000 at 10½, 12,000 at 10⅝.

MISCELLANEOUS.

Lucrative—5,000 at 006

[illegible]

Manager Taber of the Cripple Creek Gold Temple company on the Gold Sovereign property shipped four cars of ore to the Ellsworth mill early this week. The consignment consisted of 100 tons of a very good grade and was extracted from the 650 foot level.

W. W. Kirby, vice president of the Lucania tunnel company of this city announces a good strike of copper ore in their Lucania tunnel. The new vein is 12 feet wide and is something unusual for the locality.

The Ingham mine in the Salina district, Boulder county, is making regular shipments from the new ore shoot opened in one of the lower workings of the mine. A rich core running from four to 12 inches was opened that is producing some of the best ore ever sent out from the Salina district.

The Twin Sisters mine at Cripple Creek sent a carload of two-ounce ore to the Pueblo smelter last week. This ore was extracted from the 100-foot level on that property.

The Homestake Mining company has made public its statement of operations and results for the year ending with June last. The gross output for the year foots up $4,426,942.94. To produce this 1,279,075 tons of ore were milled, showing an average yield of $3.539 per ton. Think of the millions of tons of ore in San Miguel county carrying far better than $3.54 per ton.

For the four years ending with June last the Homestake mine in the Black Hills produced $16,128,950.51, of which $4,514,000 was distributed in dividends among stockholders, and $519,018.78 paid out for the purchase of new property. During this time there was paid out for mine labor $5,345,722.12 and for taxes $218,923.37. And there are other mines at Deadwood. No wonder the city and state is prosperous.—Telluride Journal.

CALIFORNIA.
PORTLAND & SEATTLE.
$25 COLORADO MIDLAND RY.
Also cheap rates to all northwestern points daily until Nov. 30th. Stopovers.

The result of the Gazette's Stratton Home Prize contest will be announced next Sunday. Watch for it.

[illegible] STOCK MARKETS

SILVER ..... 60. LEAD ..... $4.50.

NEW YORK STOCK MARKET.

OPERATORS LACKED COURAGE TO BUY AND THERE WAS NO DISPOSITION TO DISPOSE TO HOLDINGS.

New York, Oct. 30.—Today's stock market gave a striking exhibition of the newly acquired tendency to decline to trade in the face of unfavorable developments. Confronted with figures on the weekly currency movement which indicated a loss in cash by the banks during the week of from 13 to 15 million dollars, operators in stocks were lacking in courage to buy. But the offers to sell were almost unappreciable. As a consequence the market fell into actual stagnation during the afternoon and the aggregate dealings for the day fell to the smallest for the year. The whole number of shares sold during the day amounted to only 165,800 shares. The day's price changes were wholly without significance, except a dragging tone in the iron and steel industrials and the railroad equipment stocks due the unfavorable reports regarding the trade. It appears from the weekly statement secured by the bankers themselves that the shipments of currency by direct means has amounted to about as much as those through the sub-treasury.

The rate of sterling exchange hardened this morning in consequence of a tightening money market abroad. Next Monday is a holiday in London and there will be no trading here on election day, the day following. This prospect of holiday interruptions aggravated the indisposition to trade in stocks. Much attention was diverted also to the placing of wagers on the result of coming election. The threatened extension of labor troubles among the structural company and steel workers was an influence which concerned those stocks.

The recent average of activity in the bond market was much curtailed. Total sales par values $1,710,000.

United States bonds were unchanged on the last call.

U. S. Bonds.

U S reg 2s reg	107½	U S new 4s cou	135½
U S reg 2s, cou	107½	U S old 4s reg	111½
U S 3s reg	108½	U S old 4s cou	111½
U S coup	109¼	U S 5s reg	101½
U S new 4s reg	134½	U S 5s cou	102½

Miscellaneous Bonds.

Atch. gen 4s	100	M K T. 4s	98⅞
do adj 4s	91¼	do 2ds	77
A C L. 4s	81⅛	N of M con 4s	75¼
B and O 4s	100⅝	N Y C gen. 3½s	99⅞
do 3½s	96	N J C gen 5s	130½
C of Ga 5s	106½	N Pacific 4s	102¼
do 1st inc	64	do 3s	71
C and O. 4½s	101½	N and W. con.	
C. and A. 3½s	74	sol 4s	96¾
Burlington 4s	94	O S L. 4s and	
St Paul gen 4s	110¼	partic 5s	91⅞
C-N W c 4s	132	Penn conv 3½s	98⅞
C-N W. c 7s	132	Reading gen 4s	96¼
Rock Island 4s	75½	Iron Mt con 5s	111
do col. 5s	74¼	Frisco fg 4s	81½
C C C-S L g 4s	87	St L S W 1sts	95
Chi Ter 4s	74	S. A. L. 4s	87½
Cons. Tob 4s	55⅛	S Pac 4s	87½
C. and S 4s	86¾	S Ry 5s	111⅛
D and R G 4s	99½	T. and P 1sts	116½
Erie p l. 4s	98¼	T., St. L. and	
do gen. 4s	84¾	W 4s	93
F.W.-D. C. 1sts	107	U. Pacific 4s	102⅝
H. Val. 4½s	106¾	do conv. 4s	96½
L-N. unified 4s	98⅝	U. S. Steel 2d 5s	71½
Manhattan con-		Wabash 1sts	116¾
sol gold 4s	102¼	do deb B	55½
Mex. Cent. 4s	73	W and L. E 4s	90
do 1st inc	44	Wis. Cent	89¾
M. and S. L. 4s.	97	C. F. I conv 5s	71½

Railroad Stocks.

Atchison	66⅝	M and St L	46
do pfd	89⅞	Mo Pacific	90¾
B and O	96½	M., K and T	16½
do pfd	87½	do pfd	35¼
Can. Pacific	118¼	N. of M pfd.	39
C of N. J.	155	N. Y. Central	119
C and O	29⅜	N and W.	56½
C and A	27½	do pfd	85
do pfd	66	O and W	20⅝
C and G W	14⅞	Pennsylvania	119⅝
do B pfd	26½	P. C. C.-St. L.	59
C and N W	165	Reading	44
C. T. and T.	9	do 1st pfd	76
do pfd	17½	do 2d pfd	60
C., C. C.-St. L.	73	Rock Island	24¾
C. and C	127⅞	do pfd	59½
do 1st pfd	51	Frisco	55
do 2d pfd	22	do 1st pfd	65
Del. and Hud	154	do 2d pfd	45½
D., L. and W.	237	St L S W	13
D and R. G.	19¼	do pfd	50⅝
do pfd	68	St Paul	158¾
Erie	27	do pfd	172
do 1st pfd.	66½	S Pacific	41⅞
do 2d pfd	48¼	S. Railway	17⅞
G North pfd	160	do pfd	71⅞
H Valley	74¼	T and P.	29¼
do pfd	81	T., S L. and W.	17
Ill. Central	130¼	do pfd	25
Ia Central	19½	Union Pacific	71⅞
do pfd	34	do pfd	85½
K. C. S	18¼	Wabash	19
do pfd	39¾	do pfd	33¼
L. and N.	100	W and L. E.	14½
Manhattan L.	155⅝	Wis Central	16
Met. St. Ry	129½	do pfd	34⅛

Express Companies.

Adams	223	United States	100
American	188	Wells-Fargo	200

Miscellaneous.

Amalg Cop	58	Nat. Lead	13½
A. C. and F.	19⅝	N. American	74
do pfd	60	Pac. Mail	30
Am. Lin Oil	9⅞	People's Gas	94
do pfd	25	P. Steel Car	27½
Am Loco.	13⅞	do pfd	69
do pfd	76½	Pull. Pal. Car	215
Am S and R	18	Rep Steel	7¼
do pfd	86½	do pfd	50¼
Am Sugar	114⅝	Rubber Goods	14¼
Anaconda M Co	43	do pfd	68
B R T	57	T C and I	78⅝
C. F. and I.	39½	U S Leather	7⅝
C and H. Coal	90⅞	do pfd	76¼
Con Gas	175	U. S Rubber	9
Gen. Electric	148	do 1fd	46
Int. Paper	11	U. S. Steel	13⅛
do pfd	60	do pfd	58⅞
Int Pump	34	West Union	82¾
do pfd	95	N. Securities	73½
Nat. Biscuit	35		

CHICAGO CATTLE MARKET.

Chicago, Oct. 30.—Cattle—Receipts, 3,500, slow. Good to prime steers, $5.75@6.65, poor to medium, $3.40@4.75; stockers and feeders, $2.25@4.40; cows, $1.25@4.25; heifers, $2.00@4.75; canners, $1.25@2.40, bulls, $2.00@4.25; calves, $2.00@6.75. Texas fed steers, $2.75@3.60, western steers, $3.00@4.50.

Hogs—Receipts today, 12,000, tomorrow, 12,000; 10 cents lower. Mixed and butchers', $5.00@5.40; good to choice heavy, $4.90@5.00, rough heavy, $4.60@4.80, light, $4.90@5.25; pulk, $4.85@5.10.

Sheep—Receipts, 9,000, steady. Good to choice wethers, $3.00@3.65; fair to choice mixed, $2.00@3.00; western sheep $2.25@3.60; native lambs, $3.25@5.60, western lambs, $3.50@5.25.

CHICAGO WHEAT DULL; INCLINED TO WEAKNESS.

Chicago, Oct. 30.—The wheat pit witnessed a repetition of yesterday's trading, or rather lack of trading, the market being extremely dull with prices inclined to weakness. News from all sources was bearish to begin with, rains being reported in the west which were much needed by the growing winter wheat, and the Australian crop being estimated at an excess of 12 million bushels, or the largest crop on record. These influences caused declines at the start, December opening ⅛@¼ lower at 80¼. Trading in this delivery was rather limited. The feature of the trading was the selling of over a million bushels of May by a prominent concern and it was this movement that was largely responsible for the weak undertone, December closed a shade higher at 80⅝.

The corn market was dull in a rut, there being nothing in the way of news to awaken interest in trading. The close was steady with December a shade higher at 48⅞@44.

Trading in oats was small and about the only feature was an early demand for December from commission houses and a moderate buying demand for May and December by cash houses. December closed ¼@⅜ lower at 35⅝@35¾.

Provisions had firm start, although hogs receipts were much higher than anticipated and quotation from the yards were 10 cents lower. Early in the day some weakness developed on selling out of cash lard by people who had it delivered to them before the opening. An improved hog market late in the day caused a steady close, January pork being unchanged, lard a shade lower and ribs 7½ lower.

The leading futures ranged as follows:

Articles—	Open.	High.	Low.	Close.
Wheat—				
December new	80¼	80⅝	79⅞	80⅝
May	79¼	79¼	78¼	79⅛
Corn—				
Oct	....	....	....	47⅞
December	45⅝	46⅛	45⅛	45⅞
May	42¼	43⅛	42¾	43
Oats—				
October	....	....	....	35⅝
December	35⅞	36¼	35¾	35⅝
May	36⅞	36⅝	36⅛	36½
Mess pork per bbl.—				
October	11 42½	11 42½	11 42½	11.42½
January	12.12½	12.17½	12.10	12.15
May	12 25	12.27½	12.25	12.25
Lard, per 100 lbs—				
October	6 50	6.50	6.45	6.45
December	6 57½	6.60	6.52½	6.57½
January	6.72½	6 75	6.70	6.72½
May	6.75	6.80	6.75	6.75½
Short Ribs—				
January	6 32½	6 35	6.27½	6.27½
May	6 45	6 45	6.40	6 42½

Cash quotations were as follows.

Flour—Steady.

Wheat—No. 3 spring, 76@81½; No. 2 red, 81⅝@82⅞.

Corn—No. 2, 44@44¼; No. 2 yellow, 44½@45.

Oats—No. 2, 35¾; No. 3 white, 35½@38.

Rye—No 2, 55

Barley—Good feeding, 40@42½; fair to choice malting 48@55.

Flax Seed—No. 1, 89; No 1 northwestern, 94.

Timothy Seed—Prime, $2 75

Provisions—Mess pork, per bbl., $11 37½@11 50, lard, per 100 lbs., $6 47½@6 50; short ribs, sides (loose), $7 00@7 50, short clear sides (boxed), $7.25@7 50

Whisky—Basis of high wines, $1 25

Clover—Contract grade, $10.50@10 60.

Articles.	Receipts	Shipments.
Flour, barrels	27,900	14,900
Wheat, bushels	126,100	116,000
Corn, bushels	405,300	430,000
Oats, bushels	308,900	161,000
Rye, bushels	8,600	44,400
Barleys, bushels	99,600	21,900

On the produce exchange today the butter market was firm. Creamery, 15½@23½, dairy, 14@18. Eggs, firm, 19½@20. Cheese easy 10½@11.

The Best Doctor.

Rev. B. C. Horton, Sulphur Springs, Texas, writes, July 19th, 1899: "I have used in my family Ballard's Snow Liniment and Horehound Syrup, and they have proved certainly satisfactory. The liniment is the best we have ever used for headache and pains. The cough syrup has been our doctor for the last eight years." 25c, 50c, $1.00. Sold by Hefley-Arcularius Drug Co.

The result of the Gazette's Stratton Home Prize contest will be announced next Sunday. Watch for it.

A GOOD JUDGE OF A SADDLE

will tell you that a saddle bought here is THE THING.

Let us show you a Saddle for $11

[illegible] & Co.

Phone 252. 31 S. Cascade.

COAL FAMINE!

I Guess Not.

You can't jess fool your old mammy. She's heard this famine talk before and she jess goes straight to the Colorado Springs Fuel Co. and leaves orders,—they do all the rest. Most reliable people in town. Yes, sir. Fuel famine, nit.

THE COLORADO SPRINGS FUEL CO.

Phones 230-213. 113 Pike's Peak.

Use [illegible] Lignite

The best lignite coal on the market.

Office 128 E. Huerfano.

PHONE RED 1232.

Every Woman

is interested and should know about the wonderful Marvel Whirling Spray Douche

ASK YOUR DRUGGIST FOR IT. If he cannot supply the MARVEL, accept no other, but send stamp for illustrated book sealed. It gives full particulars and directions invaluable to ladies.

MARVEL CO., Rm [illegible], 44 E. 23d St., New York.

Don't Scold.

Irritability is a nervous affection. Strengthen the nerves with Dr. Miles' Nervine. Sleep better, eat better, work better, feel better, and be better. Sold on guarantee. Book on nerves for postal. Dr. Miles Medical Co., Elkhart, Ind.

HIGH CLASS DRUGGISTS AND DRUGGERS.

The better class of druggists, everywhere, are men of scientific attainments and high integrity, who devote their lives to the welfare of their fellow men in supplying the best of remedies and purest medicinal agents of known value, in accordance with physicians' prescriptions and scientific formula. Druggists of the better class manufacture many excellent remedies, but always under original or officinal names and they never sell false brands, or imitation medicines. They are the men to deal with when in need of anything in their line, which usually includes all standard remedies and corresponding adjuncts of a first-class pharmacy and the finest and best of toilet articles and preparations and many useful accessories and remedial appliances. The earning of a fair living, with the satisfaction which arises from a knowledge of the benefits conferred upon their patrons and assistance to the medical profession, is usually their greatest reward for long years of study and many hours of daily toil. They all know that Syrup of Figs is an excellent laxative remedy and that it gives universal satisfaction, and therefore they are selling many millions of bottles annually to the well informed purchasers of the choicest remedies, and they always take pleasure in handing out the genuine article bearing the full name of the Company—California Fig Syrup Co.—printed on the front of every package. They know that in cases of colds and headaches attended by biliousness and constipation and of weakness or torpidity of the liver and bowels, arising from irregular habits, indigestion, or over-eating, that there is no other remedy so pleasant, prompt and beneficial in its effects as Syrup of Figs, and they are glad to sell it because it gives universal satisfaction.

Owing to the excellence of Syrup of Figs, the universal satisfaction which it gives and the immense demand for it, imitations have been made, tried and condemned, but there are individual druggists to be found, here and there, who do not maintain the dignity and principles of the profession and whose greed gets the better of their judgment, and who do not hesitate to recommend and try to sell the imitations in order to make a larger profit. Such preparations sometimes have the name—"Syrup of Figs"—or "Fig Syrup" and of some piratical concern, or fictitious fig syrup company, printed on the package, but they never have the full name of the Company—California Fig Syrup Co.—printed on the front of the package. The imitations should be rejected because they are injurious to the system. In order to sell the imitations they find it necessary to resort to misrepresentation or deception, and whenever a dealer passes off on a customer a preparation under the name of "Syrup of Figs" or "Fig Syrup," which does not bear the full name of the California Fig Syrup Co. printed on the front of the package, he is attempting to deceive and mislead the patron who has been so unfortunate as to enter his establishment, whether it be large or small, or if the dealer resorts to misrepresentation and and deception in one case he will do so with other medicinal agents, and in the filling of physicians' prescriptions, and should be avoided by every one who values health and happiness. Knowing that the great majority of druggists are reliable, we supply the immense demand for our excellent remedy entirely through the druggists, of whom it may be purchased everywhere, in original packages only, at the regular price of fifty cents per bottle, but as exceptions exist it is necessary to inform the public of the facts, in order that all may decline or return any imitation which may be sold to them. If it does not bear the full name of the Company—California Fig Syrup Co.—printed on the front of every package, do not hesitate to return the article and to demand the return of your money, and in future go to one of the better class of druggists who will sell you what you wish and the best of everything in his line at reasonable prices.

[illegible] Real Estate Co.

(Incorporated.)

STOCKS, BONDS AND MINING INVESTMENTS

Offices: Bank Block, Colorado Springs, Colo.

WM. P. BONBRIGHT & CO. BANKERS AND BROKERS. 20 N. Tejon St., Colorado Springs, Colo.

New York, London and Colorado Stocks. Chicago Grain and Provisions. Private Wires to New York and Other Eastern Exchanges.

Members New York Stock Exchange; Chicago Board of Trade.
Branch Office: 18 Wall Street, New York; 15 George Street, London, E. C.
Correspondents: Counselman & Co., Chicago.

W. J. HENDRICKSON, BROKER. Cripple Creek Investments A Specialty

MEMBER COLORADO SPRINGS MINING STOCK EXCHANGE.
Resident agent Provident Life & Trust Co., of Philadelphia, Pa. Telephone 123.
Cable Address: "Henson." Office, 23 Bank Bldg., Colorado Springs.

Chas. L. Tutt, Pres. Spencer Penrose, Sec. and Treas. C. M. MacNeill, V. P. Gen. Mgr.

United States Reduction and Refining Co. WORKS: COLORADO CITY.

BRANCH OFFICE: Room 13, El Paso National Bank Block.
Telephone—Main Office, 349. Telephone—Branch Office, 562.

STOVEALD & CO. BANKERS, BROKERS

Telephone No. 55. Cable Address: "Stoveald."
Removed to New Mining Exchange Building. Entrance to Offices, Room 509.

C. L. TUTT, President.
C. M. MACNEILL, Vice President-General Manager.
SPENCER PENROSE, Secretary-Treasurer.
J. D. HAWKINS, General Superintendent.
J. Q. MACDONALD, Manager, Florence, Colo.
D. C. JACKLING, Manager, Canon City, Colo.

United States Reduction and Refining Company,

OWNING AND OPERATING

United States Smelting Co.

Smelting Works at [illegible]

GENERAL OFFICE—COLORADO SPRINGS, COLO.

Purchasers of all classes of gold, silver, copper and zinc ores. Special attention given to the purchase of low grade and mixed ores of Lead Ores. Prompt attention given to inquiries, or samples by mail, express or [illegible].

THE UNITED STATES SMELTING CO.

CANON CITY, COLO.

[illegible]

A nice home of 7 rooms, bath, range, electric light, in the 500 block, West Pike's Peak avenue, for $2,000; very easy payments. This is a bargain.

A fine new home on N. Weber street, for $3,500, that cost $4,000.

6 rooms, bath, range, on Caramillo street, for rent, only $15.00.

Real Estate, Loans and Insurance.

The Davie Realty Co. 25 E. Pike's Peak Ave.

[illegible]

For Batter Cakes, Biscuits and Bread. Purity, Quality, Cleanliness.

BRANDS:

[illegible]

For sale by all the best merchants.

MADE BY

[illegible]

COLORADO SPRINGS.

NEW RATES EAST.

MISSOURI PACIFIC RAILWAY

From Denver, Colorado Springs and Pueblo to

Detroit, Mich., and return.....$37.75
On sale Oct. 14 to 17 inclusive.
Kansas City, Mo., and return.$19.00
On sale Oct. 17 to 21 inclusive.
Chicago, Ill., and return.....$31.50
On sale Nov. 28 to 30 inclusive.
Sandusky, Ohio, and return, $48.60.
Toledo, Ohio, and return, $47.85.
Cincinnati, Ohio, and return, $44.70.
Springfield, Ohio, and return, $45.60.
Indianapolis, Ind., and return, $41.85.
Vincennes, Ind., and return, $42.30.
New Albany, Ind., and return, $42.30.
Louisville, Ky., and return, $42.33.

And many other points in Ohio and Indiana and return at correspondingly low rates. Tickets on sale October 6, 1903.

Close connections at Grand Union Station, St. Louis, for all points East, North and South.

For further information, see your nearest Ticket Agent, or address

H. B. KOOSER, G. W. F. & P. A.
1706 Stout Street, Denver, Colorado.

NewspaperARCHIVE®

USE THE GAZETTE WANT ADS TODAY

A Cloth-Bound Book

w[illegible] each 15c [illegible]

...AS[illegible] S[illegible]...

Two Hundred Titles by Best Authors.

ALLIED PRINTING TRADES UNION LABEL COUNCIL 10 COLORADO SPRINGS

Union label, officially authorized, showing that the Gazette employs union labor exclusively in all its departments.

WANTED—HELP.

WANTED—Men and women to learn the barber trade; eight weeks completed; positions guaranteed; tools furnished; positions earned while learning; opportunity to earn board; write for particulars. MOLER'S BARBER COLLEGE, Denver, Colo.; Dallas, Texas, or Salt Lake City.

MAN with references for commercial traveler, to call on merchants and agents; experience not required; salary $21 per week with expenses advanced. National, 160 Dearborn St., Chicago.

WANTED—500 people to buy all kinds of unredeemed watches, diamond rings and musical instruments. Myers' Loan office, 29 E. Huerfano.

WANTED—You to know that the Fall Term of Henager's Business College opens September 1.

TWO boys with horses for paper routes. Apply mailing room, Gazette, before 8 o'clock a. m.

MERCHANTS' lunch, 17 E. Kiowa; home cooked meals; short orders; health foods.

NURSES' College, Pueblo—6 weeks course; also post-graduate; opens Dec. 1. Write.

GOOD DOMESTIC AND HOTEL HELP MRS. FAIRFAX DE GRAFF BLDG.

HELP of all kinds furnished. Mrs. Wilson, 202 N. Tejon St. Phone 670-B.

WATCH-CLEANING 50c; mainspring 50c. M. Kentworth, 13½ E. Huerfano.

WANTED—Man or woman for soliciting, good commission. 10 E. Kiowa.

SEE Mrs. Rhind for positions. Office, 26 Bank Bldg. Phone, black 643.

EXPERIENCED lady clerk at The Fair, 119 So. Tejon.

WANTED—A salesman. Royal Tailors, 105½ N. Tejon st.

WANTED—Harness repairing; prompt service. W. P. Epperson, 104 N. Tejon St.

TAILOR and presser. 10 E. Kiowa.

COOKS AND WAITERS.

WANTED—COOKS AND WAITERS; PERMANENT WORK; GOOD WAGES; NO UNION-RIDDEN PERSONS NEED APPLY. ADDRESS, WITH REFERENCES, POSTOFFICE BOX 162, COLORADO SPRINGS, COLO.

WANTED—SITUATION.

GERMAN governess, kindergartner instructing, English and physical culture, takes full charge. Address 232 Antlers hotel.

BY married man where honesty and sobriety can be shown by resident; references; living wages wanted. K-111 Gazette.

EXPERIENCED person would care for home during owner's absence. References. I-155 Gazette.

NURSERY governess, capable of taking charge of children. Address K-108, Gazette.

BY experienced laundress, 509 N. Corona.

WANTED—MISCELLANEOUS.

WANTED—Everybody to know that Sunflower Rebekah lodge No. 92 will give a ball at Majestic hall, Tuesday evening, November 10. Barnes orchestra; you are cordially invited to attend; tickets, admitting gentleman and ladies $1.

THE Chicago Iron and Metal Yard, formerly conducted by Simon Goldsmith, will pay the best price for all kinds of junk, bottles, rags, iron, metals, etc. Telephone Black 1111, 204 West Huerfano St., Mrs. Simon Goldsmith.

JUNK bought; best prices paid in the city; telephone orders promptly executed. S. Mandel, 230 W. Huerfano.

YOUNG man (good health) wants board and room; private family; north or west. M. S. Markley, Box 878, City.

RAZORS ground, honed and repaired, cutlery sharpened; lock and gunsmith. Berghausen, 13½ E. Kiowa.

WANTED—To buy good Steinway or Chickering piano. Cash. Address "Music," Gazette.

HORSES cared for during the winter. C. M. McKnight, manager, 2[illegible] S. E. city. Box 808.

WANTED—Horses to board $1.50 month. C. E. Fureman, 1[illegible] Kiowa, or Tel. 563.

WORK AND [illegible] REPAIRING. W. P. [illegible] TEJON ST.

[illegible] in first-class [illegible] O. Box 1392.

[illegible] to pasture. 325 E. [illegible] Martindale.

[illegible] or grown dog. Ad[illegible]

[illegible]SES AND ROOMS.

[illegible]keeping rooms for two [illegible] end. K-110 Gazette.

TO TRADE.

FOR EXCHANGE.

SEVEN-ROOM MODERN PRESSED BRICK HOUSE, located in the best residence district of Pueblo; value only $2,100; property is all new; nice grounds. Will exchange for property here worth $2,500 to $3,000 and pay cash difference.

WE HAVE A STAPLE STOCK of groceries and furnishing goods, which we will exchange for clear city property; stock will invoice about $2,500; located in the city.

YATES & McCLAIN,
15, 16 and 17 El Paso Bank Bldg.
Phone 774-A.

TO RENT—BUSINESS.

FOR RENT—Part of storeroom, No. 22 N. Tejon St.; heat, light and janitor service furnished; street frontage and window. Hastings Realty and Building Co., 22 N. Tejon St.

FOR RENT—For a term of years, the building known as 18 and 20 Pike's Peak Ave. W. H. Bacon, 22½ N. Tejon.

TO RENT—FURNISHED ROOMS.

FURNISHED suite on first floor; very comfortable and home-like, a modern house; terms reasonable; apartment for sleeping separately, for two gentlemen. 323 S. Nevada.

THE Lennox—Choice furnished rooms; opposite North park. 226 N. Tejon; centrally located; low rates for winter.

THE Laclede, thoroughly modern; rooms $3.00 to $4.00 week. Transients, 222½ E. Pike's Peak.

COTTAGE, rooms for housekeeping and lodging. Reduced rates. 131 Washington ave.

THE ALDINE, furnished rooms, 30½ N. Tejon, low winter rates. Geo. Norvell, Mgr.

FOUR housekeeping rooms; hot and cold water; bath. 1758 Washington, W. side.

TWO desirable furnished rooms, together or single; modern. 309 E. St. Vrain.

FOR RENT—Two furnished housekeeping rooms, first floor, $10. 324 N. El Paso.

ROOMS, strictly modern, $3 a week, with breakfast. 728 W. Huerfano.

TWO rooms for light housekeeping to man and wife. 325 S. Wahsatch.

SUITE, 3 rooms for housekeeping, two outside entrances. 517 E. Boulder.

LARGE suite, south and east exposure; balcony. G-190 Gazette.

SUNNY rooms with use of bath, $7 and $8 month. 112 N. Weber.

THREE rooms for housekeeping, 518 S. Weber St.

MODERN, single or en suite, first or second floor. 315 E. Monument.

TWO front rooms, modern house, light, heat, etc. 23 E. Platte.

FOR RENT—3 rooms furnished for housekeeping. 622 N. Corona.

PLEASANT furnished front room. 228 E. St. Vrain.

BACHELOR apartments. Everhart Blk.

2 housekeeping rooms. 1001 N. Wahsatch.

SUNNY rooms, reasonable. 522 N. Weber.

ROOMS, housekeeping. 1007 Washington.

ROOMS, housekeeping. 18, 20½ N. Nevada.

ROOMS, housekeeping. 426 E. Platte.

CHEAP—Housekeeping. 523 N. Nevada.

ROOMS, housekeeping. 16 N. Sierra Madre.

ROOMS at the Ross Sanatorium.

TWO furnished rooms, $8. 201 S. Cascade.

MOD., housekeeping. 325 E. Monument.

ROOMS, housekeeping. 216 N. Weber.

3 modern rooms, $15. Cor. High and Oak.

TO RENT—FURNISHED HOUSES.

FOR RENT—Furnished for the winter. One of the newest, cleanest and best furnished houses in the north end. Hot water heat. 1580, Box 282.

527 N. WEBER, near college reservation, new 8-room modern residence, nicely furnished; rent very low, for plano.

FOR RENT 5-room modern furnished house; 528 N. Institute St. Inquire J. W. Coffey, 101 E. Pike's Peak.

FOUR-ROOM flat, downstairs; low to couple for winter; furnished or unfurnished. 131 N. Weber.

536 E. UINTAH—Pleasant, convenient brick cottage; furnished, bargain to right couple.

FOR RENT—5-room furnished cottage; 204 S. Nevada. Inquire, 131 E. Vermijo.

TO couple, for short time, cottage, complete and comfortable. Phone 114 black.

TO married couple, 5-room cosy cottage, close in. Apply, 225 E. Bijou.

SIX-ROOM modern house, cheap if taken at once. 503 N. Wahsatch.

BEAUTIFULLY located modern residence, 232 Willamette.

FOUR-ROOM COTTAGE. 108 N. Wahsatch.

3 housekeeping rooms. 321 W. Kiowa.

THREE or six room. 11 W. Cimarron.

BOARD AND ROOMS.

BRIGGS roming house, 222 N. Tejon St., opposite North park, new, fresh beds; free [illegible], Welsbach light; steam heat; room[illegible] $6 and $7 per month.

[illegible] PIKE'S PEAK; excellent table board with or without room; new management; no invalids. Phone red 1201.

LARGE sunny nicely furnished room for two, with board; moderate price to desirable parties; close in. 127 E. Bijou.

YOUNG man would like room and board, $4 or $5 per week. Address I-150 Gazette.

1515 N. TEJON: elegant home; Jersey cow; select; reasonable. Phone 895 red.

THE Englewood, modern house, 1318 Colo. Ave.; good table board; winter rates.

ROOMS and board; furnace heat. 415 E. Pike's Peak Ave.

PLEASANT south rooms. 809 N. Nevada Ave.

MISS HORTON, board and rooms. 715 N. Nevada.

GOOD board with room $5. 421 E. Bijou.

POPULAR winter prices. 127 E. Bijou.

MISS K. CALLAHAN, 2003 N. Tejon.

BOARD and rooms. 402 N. Tejon.

ROOM and board, 1519 N. Weber.

MISS WOMACK—432 N. Nevada.

L. L. RIESBECK, 623 N. Tejon.

MRS. PEASE, 601 N. Nevada.

202 N. Cascade. Miss Clinton.

BUSINESS CHANCES.

FOR SALE—Candy and cigar store; small capital required. Add., K-105 Gazette.

HALF or whole of good paying coal and feed business. I-134 Gazette.

FURNITURE of 10-room house for sale cheap. Address I-147 Gazette.

INSURANCE.

INSURANCE—Plate glass, fire and accident insurance. Chas. P. Bennett, 5 Pike's Peak Ave.

TO RENT—UNFURNISHED HOUSES

2-room house; south ..... $ 6.00
2-room house; close in 8.00
5 rooms and bath; north 15.00
THE SCHOLZ & EYE REALTY CO.,
11 Pike's Peak Ave.

SIX-ROOM modern house; 216 Cheyenne Ave.; 4-room modern cottage, 410 N. Wahsatch. Inquire J. D. Gillette, 521 Mesa road.

MODERN 7-room house, $15 month; good condition; close in. Inquire 17 E. Platte.

SIX-ROOM cottage; furnace and conveniences; close in. Apply 225 E. Bijou.

NEW modern cottage, six rooms, 27 Boulder Crescent. See A. Wight.

NEW, modern house in Ivywild, cheap for the winter. 21 Pike's Peak.

FIVE rooms; St. Vrain court; heat and hot water. 73 Bank Bldg.

NEW six-room modern house, 802 E. Willamette. See A. Wight.

EIGHT rooms, modern except heat; rent cheap. 231 S. El Paso.

5-ROOM: Weber and Vermijo; S. E. front.

FIVE-ROOM house 616 N. Prospect.

5-ROOM cottage, cheap. 521 E. Kiowa.

FIVE rooms cheap. 331 S. Wahsatch.

MUSICAL INSTRUMENTS.

SMALL upright piano, black ebony case, fine tone; $85 cash. 15 E. Bijou.

$550 Newby & Evans parlor grand upright piano; ex. fine; $150 cash. 15 E. Bijou.

TO RENT—UNFURNISHED ROOMS

THREE unfurnished rooms for housekeeping. 510 E. Huerfano.

FOR SALE—HORSES, BICYCLES.

FINE family horse; rubber-tired runabout and surrey; top buggy; harness, all kinds; must sell. Hart, 322 N. Nevada.

TEAM horses and wagon; also 4-months-old colt; at a bargain. 1002 N. El Paso St.

FOR SALE—High-grade 1902 Cleveland bicycle, in nice condition. P. O. box 75, city.

LOTS FOR SALE.

LOTS! LOTS! IN ALL PARTS of Colorado Springs, on easy monthly installments. HASTINGS REALTY & BUILDING CO., 22 N. Tejon St.

OSTEOPATHS.

DR. HERBERT E. PECKHAM, 720 N. Nevada; consultation hours, 1 to 2:30, except Sundays.

MISS F. C. TITUS, D. O.
E. E. CONWAY, D. O.
Graduates Still college. El Paso Bank Blk. Examination free. Phone Main 633-B.

DR. G. W. PAULY and wife, graduates Still's college, Kirksville, Mo. 303-4 De Graff Bldg., 118 N. Tejon. Phone Red 1272.

PERSONALS.

DR. DUNN, 16th and Welton, Denver, Colo., specialist for women, confinement cases boarded, rates very reasonable, adoptions free.

FOR SALE—REAL ESTATE.

NEW FOUR-ROOM COTTAGE, just completed; will be sold on easy monthly payments; small payment down. Location northeast, half block from car line. Finished in hardwood throughout and best quality of plumbing fixtures. Full basement, large lot, electric lights; price reasonable. HASTINGS REALTY & BUILDING CO., 22 N. Tejon St.

LAND FOR SALE.

Close to Colorado Springs; joins city limits; 3 water mains extended to the line. Good place for chicken ranches; suitable for building sites; good view of city and mountains; 65 acres; $300.00 per acre.
C. E. TYLER & CO.,
17 N. Tejon. Phone 485-A.

FOR SALE AND TO TRADE.

If you wish to rent, buy or trade for a lot or a house and lot in Colorado Springs, or buy or trade for a ranch or farm in any part of the country, come in and see
GWILLIM & JACKSON,
Room 24, P. O. Bldg.

FOR SALE—or trade for Colorado Springs property, 40 acres adjoining Delta, Colo.; 23 acres in fruit; 10 acres in alfalfa; two good houses; good out buildings. Inquire of J. W. Coffey, 104 E. Pike's Peak Ave.

ROUTT COUNTY RANCHES.

Free range, productive soil, abundance of water, no crop failures; send stamp for literature. F. A. Metcalf, Steamboat Springs, Colo.

FOR SALE—At a bargain, good home on west side, one block from car; $400 to $600 down, balance on time. Address, I. N. L. Gazette.

FOR SALE—Choice lot, north, $950, for short time only. Chas. P. Bennett, 5 Pike's Peak Ave.

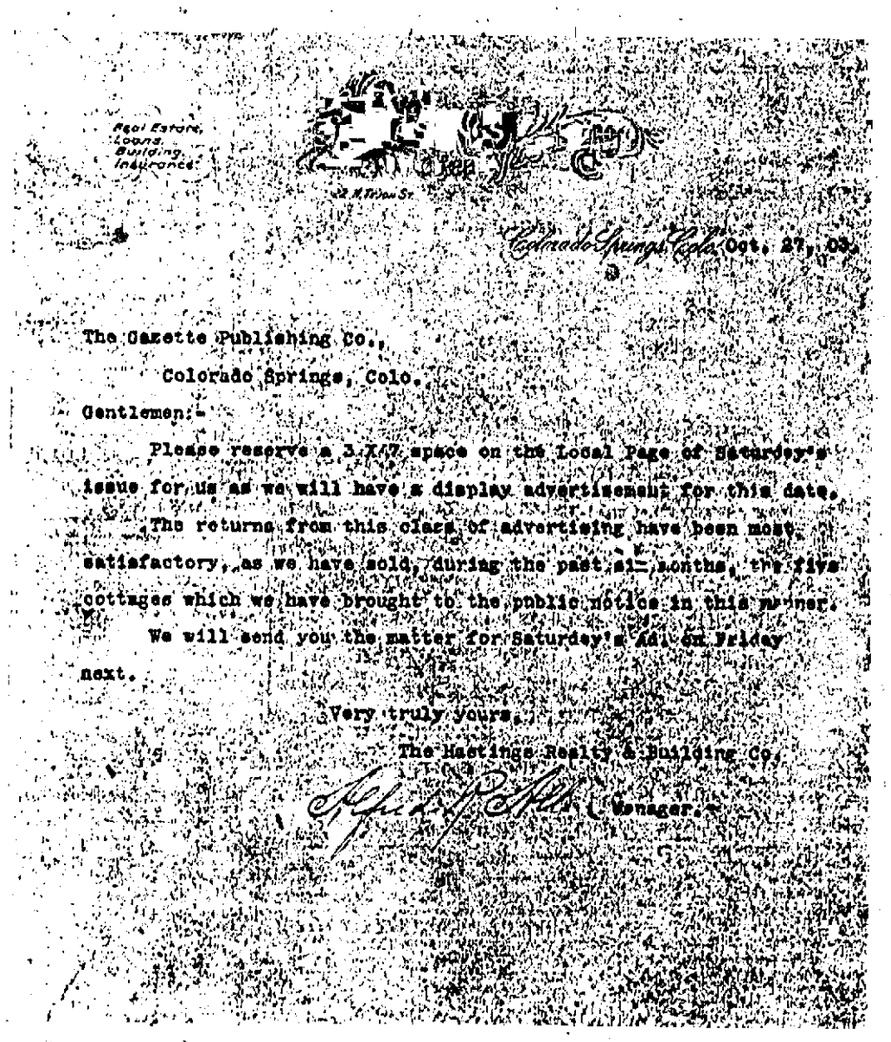

TO LOAN.

THE STAR LOAN CO.

15 Bank Bldg., is the recognized bank of the wage-earner. Call and get our system of loans that get you out of debt. We advance money to both men and women clerks, bookkeepers, machinists, engineers, trainmen, etc., or to any reliable wage-earner or salaried employe on his note, without mortgage, indorser or collateral.

Amt.	Monthly.	Semi-Mo.	Weekly.
$100	repay $26.65	or $13.35	or $6.65
$ 50	repay $13.35	or $ 6.65	or $3.35
$ 20	repay $ 8.00	or $ 4.00	or $2.00
$ 10	repay $ 4.00	or $ 2.00	or $1.00

Your business is confidential; no unpleasant inquiries. 'Phone Black 642.

TO LOAN.

Money at 6 and 7 per cent on real estate. No delay.
W. W. WILLIAMSON,
27 N. Tejon St.

MONEY to loan on diamonds, watches, jewelry, clothing and on all valuables, at Myers' Loan office, 29 E. Huerfano St. The only licensed loan office in the city.

WANTED—Everybody to know that M. K. Myers, the Licensed Loan Broker, has moved to the new Colorado Bank Bldg., 29 E. Huerfano.

TO LOAN—Money to loan on real estate at reasonable rates. Chas. P. Bennett, 5 Pike's Peak Ave.

CHATTEL loans; low rates; no commission. A. L. Cardell, room 1 Midland Blk.

MONEY on chattels, 2 per cent month; no com. 31 P. O. Bldg. 10-11 a.m.; 3-4 p. m.

EDUCATIONAL.

THE PECKHAM SCHOOL of Expression and Physical Culture—Graduate courses in elocution, oratory, acting; teachers' course with normal advantages. Optional courses for those interested in personal development. 720 N. Nevada.

CHATELAIN French and Spanish School, 109 N. Tejon; day and evening classes; children's class Saturday, 10 to 11 a. m.

PHYSICIANS AND SURGEONS

DR. G. P. ROBINSON, 13 S. Weber, graduate N. Y. Homeopathic Medical college, '77. Hours 8 to 10 a. m. and 3 to 5 p. m.

LOST.

LOST—Lady's watch; property of an orphan girl, who values it as once her mother's. Return to Gazette. Reward.

LOST—Lady's gold watch. Finder please leave at Gazette office. Reward.

LOST—Mexican opal stick pin, in center of city. Return, 446 E. Pike's Peak.

MUSICAL.

INSTRUCTION in music given by Mrs. Newgeon, 809 N. Wahsatch.

FOR SALE—MISCELLANEOUS.

FOR SALE—Equity in fully modern 6-room house; good location; it will pay you to investigate this soon. Inquire D. Smith, 520 E. Kiowa.

FURNITURE of five-room house, sewing machine, heating stove; thoroughbred white Leghorn chickens. 711 N. Spruce St.

FOR SALE—New large tent never used. To be seen at No. 15 East Platte ave., Inquire at No. 2 East Boulder street.

TWO thoroughbred Hereford bull calves, 10 months old. C. M. McKnight, manager, 2½ miles S. E. city. Box 816.

FOR SALE—Railroad tickets at low rates at Munson's, 19 Pike's Peak ave.; this is the last week.

TICKETS—Closing out sale of railroad tickets at Munson's, 19 Pike's Peak ave.

FOR SALE—Cheap, ticket to Wichita; man; colored. W. O. T., Box 985.

A lady has handsome Burmese curtains for sale. K-106 Gazette.

TWO-SEATED trap for $20; must be sold at once. 18 Boulder Crescent.

LADIES' jackets in good condition, cheap. 127 E. Bijou.

WANTED—Dressmaker. Address K-109 Gazette.

FINE early hatched pullets. 715 E. Cimarron.

HEATING and oil stoves. 1116 N. Weber.

NEW sheets, towels; cheap. 717 N. Corona.

CENTURY Encyclopedia. 15 E. Willamette.

ROLL-TOP desk, cheap. 5 E. Kiowa.

DRESSMAKING.

PLAIN and hand-embroidered shirtwaists made at reduced prices for next 30 days at 616 N. Corona.

SEWING at home or by the day. Mrs. Robinson, 809 N. Wahsatch.

FURNITURE FOR SALE.

CHOICE furniture, hair mattresses, rugs, pictures, books, fine clocks, china, bed linen, table linen, blankets, curtains. 614 N. Tejon.

NEW flemish oak dresser, beds and mattresses; half price. 1116 Washington ave.

OF 17 rooms. 14 S. Tejon. Cheap.

CLAIRVOYANT.

MRS. THOMPSON, palmist, clairvoyant, card-reader; ladies 50c; gentlemen $1. 230 E. Huerfano, side entrance.

MRS. DR. MACKS, spiritual reader and teacher, 230 E. Huerfano, Colo. Springs.

FOR SALE—REAL ESTATE.

FOR SALE—Cheap, small house. Call, 737 E. Willamette.

LEGAL NOTICES.

ELECTION NOTICE

STATE OF COLORADO, County of El Paso, ss.

Pursuant to the provisions of Section Twenty-one (21) of Chapter Thirty-four (34) of the General Statutes of the State of Colorado of 1883, entitled "Elections," notice is hereby given that a General Election will be held in the several voting precincts in said County of El Paso in the State aforesaid, on the Tuesday succeeding the first Monday in the month of November, A. D. 1903, to-wit: On the third (3) day of November, A. D. 1903.

That on said day the following officers are to be elected, to-wit:

ONE JUDGE OF THE SUPREME COURT OF THE STATE OF COLORADO.

ONE JUDGE OF THE DISTRICT COURT FOR THE FOURTH JUDICIAL DISTRICT OF THE STATE OF COLORADO For the term ending the second Tuesday in January A. D. 1907.

IN WITNESS WHEREOF, I have hereunto set my hand and official seal at Colorado Springs, this 16th day of October, A. D. 1903.
(Seal). W. H. REED, County Clerk.

To the stockholders of The Waldo Smelting and Mining Company: You are hereby notified that the deferred annual meeting of the stockholders will be held at the office of the company in El Paso Bank block in the city of Colorado Springs, Colorado, at 10 o'clock a. m. on Tuesday, the 6th day of November, 1903, for the election of a board of trustees and the transaction of such other business as may properly come before said meeting.
By order of the board.
Spencer Penrose, Secretary.

MISCELLANEOUS.

KNOB HILL BOARDING KENNELS—We buy, sell and board dogs and cats. Office, 104 E. Pike's Peak Ave.

—C. & S.—
—C. & S.—
—C. & S.—

Is the most popular line to Denver or Pueblo. Excellent service, trains at convenient hours that are clean and up-to-date. On your next trip to Denver or Pueblo, please bear in mind the C. & S. There are others, but "None Just As Good." Always secure your tickets in advance at city office and if not used just bring them back and we will cheerfully refund you your money.

—C. & S.—
—C. & S.—
—C. & S.—

CRIPPLE CREEK EXCURSIONS
OCT. 31 AND NOV. 1
VIA COLO. MIDLAND RY.
Saturday $2.50 and Sunday $3 round trip. Limit date of sale. Train 10:45 a. m.

$25.00 to California.
$25.00 to Seattle.
$25.00 to Portland.
$22.50 Spokane.
$20.00 to Helena.
$20.00 to Butte.

Every day via the Colorado & Southern railway. City office, 15 North Tejon street.

P. S.—Remember we are still running 6 elegant trains, Denver and Pueblo every day. Our 6:45 p. m. Denver train is a hummer; also carries cafe car.

EFFECTIVE OCTOBER 11, 1903.
IMPORTANT CHANGES IN ROCK ISLAND TIME TABLE.

Train No. 10, Colorado Flyer, which formerly left Colorado Springs at 2:00 p. m., now leaves at 8:45 p. m., arriving at Kansas City at 5:00 o'clock the following afternoon, making all connections for eastern and southeastern points.

Train No. 6 for Omaha and Chicago, which formerly left Colorado Springs at 8:40 p. m., now leaves at 10:30 p. m., morning, making all eastern connections.

Pullman sleeper for No. 6 will be placed at the station ready for occupancy at 8:30 p. m., remaining there until the time of departure.

Train No. 5 now arrives at Colorado Springs at 7:00 o'clock a. m., instead of 7:35 a. m. No. 9 arrives at Colorado Springs at 8:15 a. m., instead of 11:45 a. m., and departs for Pueblo at 8:35 a. m.

Sleeper reservations and detailed arrangements for your journey to destination will be gladly made at City Ticket office, No. 2 Pike's Peak avenue. Phone 78.
W. W. Wood,
City Passenger Agent.

EFFECTIVE OCTOBER 11, 1903.
IMPORTANT CHANGES IN ROCK ISLAND TIME TABLE.

Train No. 10, Colorado Flyer, which formerly left Colorado Springs at 2:00 p. m., now leaves at 8:45 p. m., arriving at Kansas City at 5:00 o'clock the following afternoon, making all connections for eastern and southeastern points.

Train No. 6 for Omaha and Chicago, which formerly left Colorado Springs at 8:40 p. m., now leaves at 10:30 p. m., arriving in Chicago at 8:30 the second morning, making all eastern connections.

Pullman sleeper for No. 6 will be placed at the station ready for occupancy at 8:30 p. m., remaining there until the time of departure.

Train No. 5 now arrives at Colorado Springs at 7:00 o'clock a. m., instead of 7:35 a. m. No. 9 arrives at Colorado Springs at 8:15 a. m., instead of 11:45 a. m., and departs for Pueblo at 8:35 a. m.

Sleeper reservations and detailed arrangements for your journey to destination will be gladly made at City Ticket office, No. 2 Pike's Peak avenue. Phone 78.
W. W. Wood,
City Passenger Agent.

SUNDAY, NOVEMBER 1.
CRIPPLE CREEK EXCURSION
$3.00—ROUND TRIP—$3.00
VIA THE SHORT LINE

Rate $3.00 round trip, limit date of sale, tickets good going on Short Line train leaving Colorado Springs at 10:35 a. m.

$25.00 CALIFORNIA POINTS.

Via the Colorado & Southern Ry. Choice of two routes, Sept. 15 to Nov. 30. Call and see us about it. 15 N. Tejon street.

CRIPPLE CREEK EXCURSIONS
OCT. 31 AND NOV. 1
VIA COLO. MIDLAND RY.
Saturday $2.50 and Sunday $3.00 round trip. Limit date of sale. Train 10:45 a. m.

CRIPPLE CREEK EXCURSIONS
OCT. 31 AND NOV. 1
VIA COLO. MIDLAND RY.
Saturday $2.50 and Sunday $3 round trip. Limit date of sale. Train 10:45 a. m.

$25.00 to California.
$25.00 to Seattle.
$25.00 to Portland.
$22.50 Spokane.
$20.00 to Helena.
$20.00 to Butte.

Every day via the Colorado & Southern railway. City office, 15 North Tejon street.

P. S.—Remember we are still running 6 elegant trains, Denver and Pueblo every day. Our 6:45 p. m. Denver train is a hummer; also carries cafe car.

RIO GRANDE RATES.
ONE WAY COLONIST RATES.
Sept. 15th to Nov. 30th.

San Francisco or Los Angeles ...$25.00
Portland, Tacoma or Seattle $25.00
Spokane $22.50

Call on address J. M. Ellison, Genl. agent, 16 North Tejon St.

SOMETHING NEW.

Dining car service. Meals served a la carte on Colorado & Southern trains, leaving Colorado Springs for Denver at 6:45 p. m. and Pueblo 10:40 a. m. Everything new and up-to-date. On your next trip to Denver or Pueblo take the C. & S. fast train.

GOING TO DENVER?
GOING TO PUEBLO?

If so, bear in mind the frequent train service offered via the COLORADO & SOUTHERN RY. Elegant cafe cars on our trains leaving at 1 p. m. and 6:45 p. m. All meals served a la carte. P. S.—Always secure your tickets at city office, 15 North Tejon St. If not used you get your money back.

RIO GRANDE TRAINS
For Pueblo:
10:29 a. m.
12:00 noon.
3:55 p. m.
6:16 p. m.
7:05 p. m.
10:37 p. m.
2:13 midnight.

NEXT SUNDAY
CRIPPLE CREEK EXCURSION
VIA THE SHORT LINE

Rate $3.00 round trip, limit date of sale, tickets good going on Short Line train leaving Colorado Springs at 10:35 a. m.

$2.50—ROUND TRIP $2.50
CRIPPLE CREEK EXCURSIONS
VIA THE SHORT LINE

Dates, Tuesday, Thursday and Saturday, October 27, 29 and 31. Limit, date of sale. Tickets good going on Short Line train leaving Colorado Springs 10:35 a. m.

CHEAP RATES TO NORTHWEST.

Helena, Butte Anaconda.....$20.00
Spokane and intermediate..... 22.50
Portland, Tacoma 25.00

Similar low rates to all points in Washington and Oregon. Get information at 13 N. Tejon St.
Colorado Midland Ry.

TUESDAY, THURSDAY AND SATURDAY,
OCTOBER 27, 29, AND 31
CRIPPLE CREEK EXCURSIONS
VIA THE SHORT LINE

Rate $2.50 round trip, limit date of sale, tickets good going on Short Line train leaving Colorado Springs at 10:35

BRIEF CITY ITEMS.

PLAZA HOTEL—Low winter rates.

ATTEND Ashby's auction sale today.

CUT RATE—The last week of cheap tickets at Munson's, 19 Pike's Peak av.

OPEN ALL NIGHT—Competent prescription clerks. Robinson Drug Co.

AT A BARGAIN—You will find for sale at the Alta Vista hotel, a few choice Navajo Blankets.

HALLOWEEN PARTY—A Halloween party for the members of the Baptist Y. P. M. will be given in the McIntosh building this evening.

TAKE your Sunday evening dinner at the Alta Vista hotel restaurant and remain to the best orchestral concert to be heard in the state.

PHYSICAL CULTURE and expression. Mrs. Peckham will meet a beginning class of ladies Monday at 720 N. Nevada avenue, 2 o'clock.

LITERARY CLUB—The Woman's Literary club will meet this afternoon at 3 o'clock at the home of Mrs. W. H. Spurgeon, 1337 North Tejon street.

OYSTER SUPPER—The Ladies Aid society of the Congregational church will give an oyster supper next week. The location will be announced later.

FOOD SALE—The sale of home-cooked foods to be held today at Zaiser's grocery for the benefit of the Y. M. C. A. will be in charge of Miss Worden.

UDELL PATENT—The heirs of Lafayette L. Udell have received a patent for the southeast quarter of section 22, township 11 south, range 63 west, containing 160 acres.

HIKING CLUB—The Hiking club of the boys department will start for Pedro Lake this morning from the Y. M. C. A. All boys of the association and their friends are invited.

PRIMARY UNION—The Primary union meets this afternoon at 4 p. m. at the First Presbyterian church. Rev. C. K. Powell will address the meeting. A full attendance is desired.

SPOOK PARTY—The C. E. society of the Cumberland Presbyterian church will hold a Halloween social this evening at the residence of John Stevenson, Platte avenue and King street. Knock 1101.

WISE Y'S—The Wise Y's met last evening at the home of Mrs. Blake, 124 North Weber street. C. M. Kistler delivered an address on Judicial Department of City Government, following which Halloween games were played.

SALVATION ARMY—A memorial service will be conducted by the Salvation Army in their hall tomorrow evening, in memory of Mrs. Booth Tucker. Ensign and Mrs. Muir, who have just taken charge of the local work, will conduct the meeting.

COLLEGE SOCIETY—The Colorado College Scientific society held a meeting at Perkins hall yesterday afternoon at which Mr. T. D. Cockerell presented a very interesting paper on "Life Zones in the Rocky Mountains." Special reference was made to Pike's Peak.

GERMAN SYNOD—The German Evangelical synod of North America will hold services tomorrow morning at 11 o'clock in the auditorium of the Y. M. C. A. Rev. H. Henson will preach on "Reformation" and Rev. A. Kohler will make some farewell remarks. All Germans are invited.

SOCIAL PAPER—Eldred H. Lopez, formerly of this city, has recently started a paper in St. Joe called the Social Whirl. The paper is devoted to social and literary happenings in St. Joseph and is attractively got up. Mr. Lopez is editor and publisher and Albert Gardner is associate editor.

BENEFIT SALE—The Saturday sale of baked food for the benefit of the Y. W. C. A. takes place this morning from 10 to 12 o'clock in Zaiser's grocery store on North Tejon street. It will be in charge of Miss Walker, the superintendent of the home, 27 North Weber street, and the food offered for sale will be prepared there. Hereafter orders will be promptly filled by notification by telephone or calling at the home.

THREE RUNAWAY BOYS HAVE REACHED MISSOURI

Charles Johns, 15 years old, Earl Cartright, 11 years old, and Edgar Swartz were reported as runaway boys to the police several days ago. It was learned yesterday that the boys had gone to a small town in Missouri where the father of the Johns boy is working.

STILL IN PURSUIT OF LESLIE POPEJOY

A supplemental information was filed yesterday in the case of the people against Leslie W. Popejoy, in which Solomon Kohn is the complaining witness. Kohn accuses Popejoy with having threatened to assault him whenever he met him, and he asks that he be bound over to keep the peace.

PORTLAND FILES MOTION FOR A NEW TRIAL.

A motion for a new trial was filed in the district court yesterday by the defendants in the case of P. L. O'Hara against the Portland Gold Mining company.

The plaintiff secured a judgment for $2,000 several weeks ago on the second trial of the case. The jury in the first instance granted a verdict of only $1,500.

JUST THE THING—CAFE CAR SERVICE TO DENVER AND PUEBLO.
On the Colorado & Southern fast train to Denver at 8.45 p. m., to Pueblo 10 40 a. m. All meals served a la carte. This is just the thing for the traveling and business man. You make no mistake when you travel via the Colorado & Southern, as their service is up-to-date. Always travel on the Colorado & Southern and avoid trouble and distress. Secure tickets at city office, 15 N. Tejon street.

HIS EARNESTNESS IS WHAT MAKES CONVERTS.

The series of revivals at the First Baptist church, began yesterday afternoon under Dr. L. D. Lankin, evangelist formerly of Chicago. Dr. Lankin is in no sense of the word sensational, and his sermons are the result of serious and earnest effort. The revivals will continue daily at 3:30 and 7:30 p. m. for 10 days.

Most of the delegates to the convention have returned home and the few remaining will leave during the next week.

HAPPY ENDING OF A COLLEGE ROMANCE.

Miss Louise Woodward Currier of Greeley, Colo., and Joseph Chalmers Ewing of the same city, were married in Greeley, Thursday evening. Miss Currier is a graduate of Colorado college and both young people are well known in the Springs.

The result of the Gazette's Stratton Home Prize contest will be announced next Sunday. Watch for it.

Attend Ashby's auction sale daily.

BOOK SALE
For Today Only at 20 per cent Discount
Any book in our store. If we should not have in stock the book you want, leave your order and we will obtain it for you at the above discount.
MARTIN SLAUGHTER,
Postoffice Book Store,
117 E. Pike's Peak Ave.

CRESCO
Has become a familiar word in Colorado Springs as applied to
OUR FANCY BASKET FIGS
They are just as good as last year. Also
STUFFED DATES
in dainty packages
H. H. BURGESS,
Telephones 83 and 572.
112 N. Tejon St.

VASSAR
If you have indigestion or any form of stomach trouble and are almost a cripple
JUST TRY IT
and see how quick your suffering will vanish. It would be impossible to undertake to enumerate the multitudes of remarkable cures which this remedy has effected. It don't make any difference how stubborn or how long standing your case is, this wonderful remedy—
WILL CURE YOU
D. E. MONROE & CO'S. DRUG STORE.
Sole Agents
Gutmann's Old Stand
Cor. Tejon and Bijou Sts.
Phone 411
NO LIQUORS SOLD

AUCTION SALES
Ashby's Jewelry
Begin Daily
10:30 a. m.
3:00 p. m.
7:30 p. m.
R. ASHBY
The Optical Jeweler,
12 N. TEJON ST.

Established (with the town) 1871.
HENRY LeB. WILLS.
ELLIS L. SPACKMAN.
HERBERT SKINNER.
EDWARD W. KENT.
Out West Building
WILLS & SPACKMAN
FOR SALE
Modern Cottage of 6 rooms, bath, electric lights, furnace, full lot, East front.....$3,100
FOR RENT

CARL & CO.
19 South Tejon St.
Carl's Cash Store
Women's and Children's
We believe that "Can't Tear" Hose are enough better than the ordinary kinds to make it worth your while to come here for them.

Women's "Can't Tear" 25c Hosiery
These hose are full fashioned, have high spliced heels and toes and double soles. They are made in all styles, medium and heavy weight—all black—with white feet—with white soles—with and without ribbed tops—elastic ribbed legs, shaped and not shaped. Also in a very good quality of fleece lined hose.

Boys' and Girl's "Can't Tear" Stockings
are strong and very elastic, fast black, seamless, have extra heavy soles and double heels and toes. Medium and heavy weight.
THE 25c "CAN'T TEAR" HOSE are made in light, medium and heavy weight and have double knees and soles, high spliced heels and toes. Also made in the medium weight with a fine thick fleece.

Vassar Jersey Fleece Underwear
The Kind That Fits and Does Not Shrink
Fleeced Cotton Union Suits.....50c and 75c
Fleeced Cotton Vests and Pants.....50c
Fleeced Wool Union Suits.....$1.00 to $2.50
Fleeced Wool Vests and Pants.....75c to $1.50
For 25c Good quality fleece lined underwear, not Vassar, but better made and finished than most 25c garments.

They're a Little Scarce, But We Get Them
You may find it difficult to procure fresh vegetables and produce just now, but you may always be sure of finding the best of everything available here.
You'll save time and annoyance by sending your order to us
CARL & CO.
GROCERIES AND MEATS
'PHONE 381. 122 NORTH TEJON ST.

THE PREMIER
GROCERY and Market
Main Store—115 E. Pike's Peak Ave., Phone Main 122.
Branch 2—1501 Colorado Ave., Phone Blue 152.
Branch 3—410 Colorado Ave., Colorado City, Phone White-114.
It Pays to Pay Your Cash to a Cash Store
SATURDAY PRICES
On What You Will Want for Sunday
Fresh Boiling Beef, per lb.....2 1-2c
3-lb Pail Chief Lard.....27c
7 lbs. Sweet Potatoes.....25c
2 lbs Home-made Pork Sausage.....25c
3 lbs. Fresh Hamburger.....25c
Rex Hams Nice Fresh Stock.....12 1-2c
PREMIUM MAPLE SYRUP
1 quart pure.....40c
½ gallon pure.....75c
1 gallon pure.....$1.25
Turnips for 5c
Beets for 5c
Carrots for 5c
Parsnips for 5c
Yellow Onions 5c
Red Onions 5c
HALLOWEEN SPECIALS
Fine Large Pumpkins, per lb.....3c
Fine Hubbard Squash per lb.....3c
Fancy English Walnuts per lb.....20c
Fancy Soft Shelled Almonds per lb.....25c
Fancy Large Raisins, per lb.....25c
Fancy California Figs, per lb.....15c
APPLES.
Fancy Jonathans, per box.....$1.60
Fancy Smith Ciders, per box.....$1.75
York Imperials, per box.....$1.50
Fancy Winesaps, per box.....$1.60
Fancy Bellefleurs, per box.....$1.75
Newtown Pippins, per box.....$1.50
Ben Davis, per box.....$1.25
Tallman Sweets, per box.....$1.75
22 lbs. fine granulated sugar.....$1.00
If you buy your Groceries and Meats at the same time
REMEMBER our wagons leave the store for Roswell and the mines at 10 a. m. For Cheyenne canon and Broadmoor at 2 30 p. m. For all other points in Colorado Springs, 8 30 a. m., 10.30 a. m., 2 30 p. m. and 4 30 p. m.
Get your orders in early and get good prompt delivery.
F. B. ROSS, The Cash Grocer.

GIDDINGS BROS. WHERE QUALITY COUNTS.
Friday and Saturday's Offering From the Underwear Section
Truly a remarkable reduction on knit underwear. Broken lines must be cleared from our counters. It's to your advantage to carefully note the following items.

Broken line of ladies' or misses' underwear in shirts or drawers. They sell regular at $1.00, $1.25 and $1.50; to close they go on sale at, garment.....60c

Special line of men's heavy ribbed underwear in shirts or drawers, regular price is 50c; sale price, garment.....35c

Ladies' Wool Underwear
HARDERFOLD stands for one of the best in fitting, wearing, most comfortable and is the healthiest underwear made. Were it not so, we would not keep continually reminding you that you have not been properly fitted until you have worn the HARDERFOLD.
It's non-shrinkable, non-irritating and is two-fold. This underwear is heartily indorsed by eminent physicians from every part of the country, as it affords hygienic protection to the wearer.
Price, garment.....$3.75

Ladies' Vest and Pants
This high-grade underwear for ladies costs no more than the ordinary kind; is made to fit perfect, and of the finest wool or silk on the market. There are several reasons why it is superior to many others.
We've Balbriggan at $1.50 and $1.75, mixture at $2.00, all-wool at $3.00, $4.00, $4.75 and $5.00; silk at $6.50, silk mixed at $8.00, and all silk at $9.50 and $10.50. Ypsilanti underwear has given utmost satisfaction to all who have worn it.

Dress Goods—New Suitings just for Ladies' Suits
46-inch SUITING MIXTURES, in blue, or gray effects, or red and black effects, splendid weight at, yard.....90c
38-inch all-wool VENETIAN MIXTURES, in gray or brown effects, good weight cloths at yard.....60c
46-inch all-wool ZIBELINE, in blue and white or green and white mixtures, good value.....90c
56-inch ZIBELINE MIXTURES, in blue, brown or green effects, at, yard.....$1.00
48-inch brown mixtures, with red and green effects. This handsome material will make up very pretty, yard.....$1.75
52-inch Suiting, brown or blue, with white; heavy weight.....$1.25
56-inch suiting, in three colorings—blue, brown and red effects, also black, at, yard.....$1.35
52-inch Tweed effects, showing blotches of red on gray or brown and white ground; yard.....$1.50

DES-APPLEGATE'S
FURNITURE

Late new styles direct from the Furniture Center. Ladies' desks, bookcases, buffets, fancy chairs and rockers, parlor tables and many novelties suitable for presents.
The Colorado Springs Furniture Co.
106 North Tejon Street.

THE KEYSTONE
Phone 135 112 South Tejon Street.
Colorado Springs Cash Store
Saturday Specials
If You Pay More You Pay Too Much.

20 lbs Granulated Sugar.....$1.00
10 lbs Granulated Sugar.....50c
Fresh Ranch Butter, per lb.....23c
Golden Rod Creamery, per lb.....25c
Oleomargarine, per lb.....15c
2 packages Mother's Oats.....15c
1 package Union Oats.....20c
1 package Banner Oats.....25c
3 packages Price's Tevabita Breakfast Food.....25c
1 lb can Golden Shield Coffee.....25c
1 lb can Wedding Breakfast Coffee.....25c
1 lb Lion Coffee.....10c
1 lb 4X Coffee.....10c
8 loaves Grandma's Bread.....25c
We still have a complete line of fresh Vegetables and to save you worry and trouble call and inspect our line. They are all home-grown and fresh every morning.
1 quart medium sour Pickles.....10c
1 quart fresh Chow Chow.....25c
1 quart Olives.....10c
1 quart fresh Sauer Kraut.....10c
We have a full assortment of bulk and bottle pickles, all of this year's productions.
1 lb fresh Mince Meat.....10c
Just received a fresh barrel of N. Y. Cider, which is made from fresh apples right from the orchard, per gal.....10c
1 box Baldwins.....$1.25
1 box Kentucky Red Streaks.....$1.15
1 box Victoria Reds.....$1.15
FRUIT.
15 lbs good Cooking Apples.....25c
1 box Walbridge.....$1.35
1 box Jonathans.....$1.35
1 box Genitings.....$1.50
GRAPES.
We unloaded this morning a car of fancy N. Y. Concord Grapes, which no doubt will be the last on the market, per basket.....35c

Special Fresh Meat Sale
We have just purchased a bunch of fine, fat two-year-old steers and are having them slaughtered to order.
For the benefit of those who want cheap meats we offer the following:
4 lbs Choice Shoulder Steak.....25c
Round Steak, per lb.....10c
2 lbs Choice Loin Steak.....25c
Choice Porterhouse, per lb.....15c
Choice Rib Roast, per lb.....12 1-2c
While this beef is not as heavy as our regular Kansas City corn-fed meat it is a choice quality and we guarantee it to be tender.
MUTTON.
Leg of Mutton, per lb.....12 1-2
Shoulder do, per lb.....10
Mutton Stew
Veal Stew, per
Veal Roast, per
Veal Cutlets, per
Veal Chops, per
POULTRY
Fancy Hens, per
Fancy Springs
Fancy Turkeys, per
OUR LAST DELIVERY LEAVES AT 5
We will have a lightning delivery for the convenience of those who order late in the day. Our 'phone number is 135.
Yours for business, F. J. PLIMPTON

MISCELLANEOUS
Keystone Farm Sausage, per lb.....10c
Choice Hamburger Steak, per lb.....10c
3 lbs Honeycomb Tripe.....25c
4 lbs Pickled Pigs Feet.....25c
LARD
Chief of the West Lard, any size pail, per lb.....10c

CHOICE SUBURBAN RANCHES
Highly Improved. Plenty Water.
Close to Good Town.
Chas. F. Bennett,
Real Estate, Loans and Insurance.
5 E. PIKE'S PEAK AVENUE.

NewspaperARCHIVE®

Sports That Are Up-to-Date

[illegible] TIGERS

They're Getting Ready for the "Aggies"

[illegible]

WHAT THE COLLEGE HOPE TO DO TO FORT COLLINS APPEARS BETWEEN THE LINES OF THIS STORY.

There was no let up in the Tigers work yesterday, and despite the rough weather and slippy condition of the field the practice last evening was the fastest seen on the gridiron this year.

No scrimmage work was indulged in by the men but they were put through a rapid signal practice and the coaches whole attention was given to developing speed and giving the Tigers practice that would improve their wind.

Pete Overfield who has been helping the coach for two weeks past will go to Denver today. His work with the team has been greatly appreciated by the college and his departure will be much regretted. Every man on the team now is in the best of condition except Lennox and Randolph, and it has not yet been determined whether these men will start the game on Tuesday or not.

Will Be Fast and Hard

Those who fail to see the game between the Tigers and Aggies on election day will miss what promises to be the fastest and hardest game that will be played on the local gridiron this season. Both teams are noted for their speed and shiftiness and the locals seem to have the call for winning the contest.

The Aggies are just as confident however, and believe that they can duplicate their performance of October 10, and again take the Tigers into camp.

The game with Denver university last Saturday was one of the most hotly contested on Washburn field for the past two years.

In Good Condition Now.

The only objection that could be found possibly, was the fact that Denver did not appear to be in condition for the rapid pace set by the Tigers and were constantly forced to call for time. This is a contingency that will not arise next Tuesday. The Tigers and Aggies have both demonstrated by past performances that they are in the best of trim, and each team will try to play the other off its feet.

While the Denver papers and football critics of the north generally claim that Colorado college cannot win from the "Aggies" it may be well to remember that this same prediction was made about the D U game. A letter from the camp of the enemy states that the Farmers are sanguine of victory and have not the slightest doubt as to their ability to win the game. Each team has defeated Denver University by six points, and if comparative scores can be regarded as a criterion the game on Tuesday promises to be the most hotly contested thus far.

The students of the college are endeavoring to make arrangements for a dance, and if their present plans can be carried out it will take place after the game Tuesday.

KENYON'S HOUNDS WILL LEAD CHASE TOMORROW

Local followers of coursing will have a chance to witness one of J. Kenyon's famous dogs in action tomorrow morning. The hounds will be taken out early in the morning east of the city on chase and plans are being arranged for a party from Colorado Springs to accompany the hounds and take part in the sport.

Wake up! Wake up. You sleepy fellow! Take one of Ayer's Pills! J. C. Ayer Co., Lowell, Mass.

PICTURE TAKING AND PICTURE MAKING

Can be done by any one by the use of a KODAK.

Good Pictures

Can be made by anyone who will accept our assistance and advice which will always be cheerfully given. Consult us regarding the

Kodaks and Supplies

needed to accomplish the best results.

[illegible] DRUG COMPANY, Phone 144. 21 S. Tejon St.

FOOTBALL GAMES TODAY

The football season is now at its height and the games to be played today, both in the east and the west, will be for championship honors.

Following is the schedule of games to be played today:

City

Colorado Springs High school vs. Pueblo Centennials.

Strang City league.

State

Manual Training High school vs. Boulder Preps of Denver.

East Denver High school vs. Golden High school at Golden.

West Denver High school vs. North Denver High school.

Middle West

University of Wisconsin vs. Chicago at Madison.

Northwestern vs. University of Illinois at Champaign.

Michigan vs. Minnesota at Minneapolis.

Indiana university vs. Purdue at Indianapolis.

Nebraska vs. Iowa university at Iowa City.

Depauw university vs. Kentucky at Greencastle.

Washington college vs. Kansas at Lawrence.

West Virginia university vs. Ohio State at Columbus.

Oberlin vs. Case at Cleveland.

Haskell Indians vs. Missouri university at Kansas City.

Wabash vs. Denver at Crawfordsville.

East

Yale vs. Columbia at New York.

Harvard vs. Brown at Boston.

Princeton vs. Cornell at Princeton.

Lehigh vs. Lafayette at Philadelphia.

Brown vs. Williams at Providence.

Fordham vs. New York at New York.

West Point vs. Tufts at West Point.

Navy vs. Maryland at Annapolis.

Dartmouth vs. Wesleyan at Hanover.

Amherst vs. Bowdoin at Amherst.

Georgetown vs. Columbia at Washington.

[illegible] TO-V

WILL BE CONDUCTED ON THE RANGE OF THE COLORADO SPRINGS GUN CLUB THIS AFTERNOON

The first round of the trap shoot for the C. L. Tutt trophy will take place this afternoon at the range of the Colorado Springs Gun club in Stratton park.

The trophy to be contested for is a solid silver loving cup lined with gold and a duplicate will be given as a permanent award. The names of those who will enter by noon today together with the handicap allowance will be given for a strike for a like number of targets follows:

A. B. Daniels [illegible] R. B. Speight 18, S. Thompson [illegible] W. W. Stemwedel [illegible], A. J. Lawton [illegible] D. F. Sander 23, Strang [illegible] J. H. Hull [illegible] R. L. Lawton [illegible], J. A. Wright 8, Percy Hagerman 8, J. C. Sheldon [illegible] L. Tutt 10, J. L. Sanger [illegible], E. J. B. Talbot [illegible] C. E. Bentley [illegible], L. Palmer [illegible] D. Chisholm [illegible] Sherwood, Aldrich [illegible] H. H. Dorsey 18, W. S. Montgomery [illegible] J. W. Bonbright [illegible] W. L. Bonbright [illegible] J. Burns [illegible] E. Akin 20, J. Delaney [illegible] P. C. Thayer [illegible] J. S. Tucker 20, H. A. Young [illegible] J. W. Murdigh [illegible] J. J. Muldrick [illegible] Harvey [illegible], Nobel [illegible] J. P. Kane 20, W. J. Lowell [illegible], D. Pastorius [illegible] D. P. Smith [illegible] W. B. Storer 20, F. C. Weymouth [illegible] R. K. Hutchings [illegible] W. Weston [illegible] J. M. Baker [illegible]

WILL RACE TODAY

"Way Behind" and "Trilby" Will Furnish Sport at Roswell Park—Many People Will Go Out

A race that is attracting considerable attention from horsemen is that which will be run this afternoon at 3 o'clock at Roswell. The race is to be between Clark Mellenn's Way Behind and J. Becker's Trilby. Both horses are well known to local followers of the turf and the race today promises to be a close one. It is expected that a good sized crowd will witness the race.

GOLF GAMES TODAY DEPEND UPON WEATHER

The golf match for the Haskell sweepstakes to be played this afternoon at the Town and Gown golf club will not take place unless the weather is greatly improved over that of yesterday.

The tie game for the ladies nine-hole match played on Thursday will also be played off this afternoon if the weather and condition of course permit.

Alfred Benjamin & Co. MAKERS NEW YORK Correct Clothes for Men

Double Breasted Sack Suits, Price $20.

The B. W. JAY'S Clothing & Furnishing Co. 102-104 N. Tejon St.

ALL NEW TO GET EVENT

Locals Promise a Good Game Today.

[illegible] TEAM

SPORT AT WASHBURN FIELD SHOULD ATTRACT BIG CROWD THIS AFTERNOON—HOW IT LOOKS IN ADVANCE

The only important game of football to be played here today is that between the High school Tigers and the Pueblo Centennials. Every member of the High school squad is in the best of condition and no practice in the nature of scrimmage work was indulged in yesterday, though the men were put through a rapid signal practice.

The fact that the Centennials will bring a bunch of rooters along to cheer them to victory is not worrying the Tigers in the slightest and they are still confident that when they get through throwing the hook into the Pueblo team that the Tiger team will be short on points.

Will Miss Fowler

The presence of Fowler on the team will of course be greatly missed but since shifting the make up of the team the coaches are of the opinion that better results will follow. While the Tigers are not looking for a walk over in any sense of the word, still deep down in the heart of each player is the belief that they will win possibly not by a large margin but win they just the same.

The rooting and cheering promises to be one of the features of the game and the High school is expected to turn out in force and outyell the Pueblo followers.

Those who attend today's game will practically see two contests for one admission.

By Way of "Extras"

Between the halves the college Tigers will play a 15 minute half with the second team and then followers and admirers will have a chance to see the men in their favorites and form a better idea of whom to pick as the winner in the game Tuesday with the Aggies.

The Tigers are in fine shape and every man on the team will be in his place when the referee blows the first game on Washburn field this afternoon. The lineup will line up as follows and high school rooters may look for it to be changed.

The Line Up

		Centennials
Lynn	le	Orther
Mead	lg	Garrett
Rosenlund	c	Hamilton
Underhill	rg	Young
Hebert	rt	Wilson
Draper	re	O'Brien
Cort	q	Longley
Randolph	lh	Whitlock
Weller	rh	Dimple
McCune	rh	Walters (capt.)
Culver (capt.)	fb	Moore
Russell		

[illegible] RETARY CHASE [illegible]

WORLD'S FAIR COMMISSIONER SAYS LETTER ON FILE SHOWS THAT ROUSE'S BOND HAS BEEN FORFEITED

Special to the Gazette.

Denver, Oct. 30.—In refutation of the claim made by Treasurer Van Tuyl of the board of World's fair commissioners Commissioner in chief Paul Wilson said today that the letter in which the bonding company withdrew from the bond of Mr. Rouse was on file with the other records of the board. He said also that the minutes on file show that Mr. Rouse was removed by the governor as a member of the board and not merely as treasurer.

Mr. Rouse claimed in the interview given in the Gazette some days ago that the bonding company could not withdraw from the contract contained in the bond unless charges were preferred against him and sustained and even in that event he asserts the bonding company would be liable for any shortage that could be charged against him. Mr. Rouse denies that any such investigation has been made and says that even if it should be made everything would be shown to be entirely satisfactory.

He could not be found last night and his answer to the claim that the bonding company's letter is on file in the office of the board could not be obtained.

GUARD DUTY IN SNOW

Soldiers at Camp Goldfield Kept as Close to Their Tents as Was Possible

Special to the Gazette.

Camp Goldfield, Oct. 30.—At Camp Goldfield the snow stopped all activity, the only men being outside of their tents were those who were compelled to be on guard duty or those delivering provisions to the different outposts. On account of the storm those on guard were relieved every hour and were made to change their clothing as soon as relieved.

Captain E. J. Broughton of Company G of Loveland, First regiment, Captain William Helbig Company A of Denver, First regiment, with Captain H. D. Smith of Troop C, Denver, were ordered with their companies to their respective homes leaving on the early morning train.

Colonel Verdeckberg and Major McClelland returned from Denver tonight where they have been in attendance at the court-martial. Colonel Verdeckberg immediately took command of the troops now in the field.

All drills and outside work was postponed today on account of the storm.

FOR EQUITABLE PRICES ON FARM PRODUCTS.

Chicago, Oct. 30.—The advisory board created at the convention of farmers societies held in Chicago in September, 1903, has issued a call for a meeting in this city December 1. The object is to bring about concert of action among all the farmers societies and organizations "to secure equitable prices on farm products and to guarantee to consumers food products at fair price and not laden down by trust profits."

The call requests every society to send two or more guests. The guests are to be asked to send delegates to represent the different states.

Watches at your own price at Ashby's jewelry auction.

SELLERS OF GOOD CLOTHES

Kauffman's EVERYTHING

Proper Dress

If we were asked to "point with pride" to any particular part of this splendid stock of Men's Fall Suits we should probably pick out the extraordinary fine line of fancy cheviot, Pebel cheviot and unfinished worsted suits at $15. We crowd as much merit in the details of pattern, fabric, make, fit and finish into this popular price suit as we possibly can—and this season we have excelled ourselves. The man who buys one of these suits is almost sure to come back next season for another. Come in today and see these wonderful values at... $15

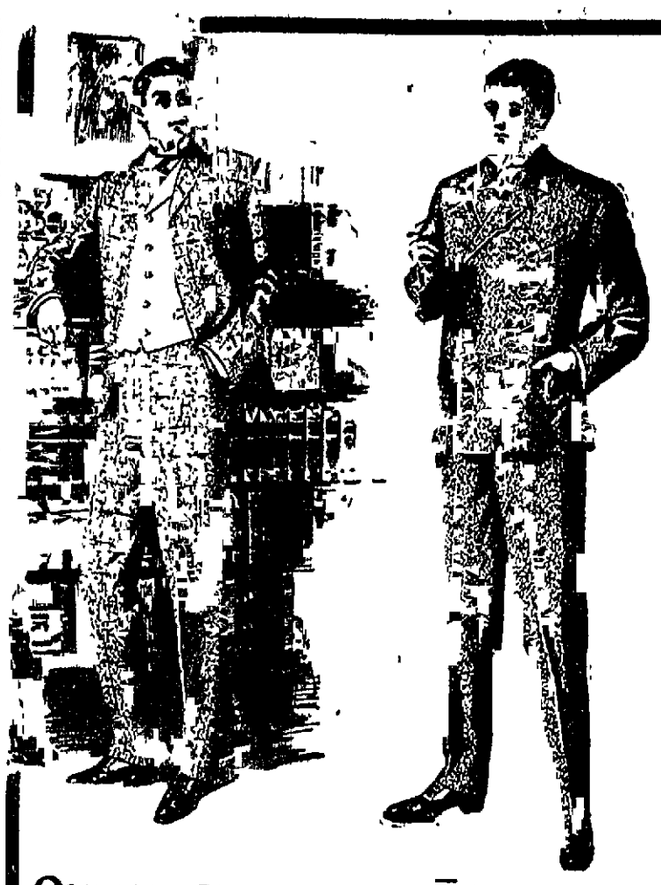

Overcoats

Men's fine black kersey and oxford gray cheviot overcoats cut in medium long style, the new Boulevard Box, elegantly trimmed and perfect fitting $10

The Kremlin in new bright overplaids that full long swell-looking garment with or without the back strap, the coat you have so much admired here in many styles $15

Trousers

Men's fine dress trousers imported worsteds such quality fabrics as you seldom see outside of exclusive tailors, sewed entirely with silk and perfectly shaped, $5

BUSINESS Trousers—Cheviots and Worsteds all good desirable patterns strongly sewed with linen thread and warranted not to rip, all $2 values tomorrow $1.45

SHOE SPECIALS

MEN'S BOX CALF and vici shoes, with heavy soles, for autumn wear, regular $3.00 values, Saturday $2.48

MEN'S WAX and Satin Calf Shoes, for street and hard wear, overweight sewed soles, regular $2.00 shoes; Saturday $1.48

SCHOOL SHOES for Boys, in kangaroo calf and colt skin, with warranted "U Can't Rip" sole fastenings. Sizes 11 to 2, Sat. $1.35. Sizes 2½ to 5½, Sat. $1.48

Men's Fine Underwear — Natural gray all wool shirts and drawers, heavy weight and extra value $1.00. Union Suits, the Amazon brand, the most perfect fitting garments on the market $1.00 to $3.50

Men's Swell Neckwear — Swell Cravats, four-in-hands, English squares, teeks and ascots, every new weave and the most stylish color mixings 50c

Men's Fine Dress Gloves — Dent's, Fownes, Perrins and other popular makes, silk lined and without $1.00 to $2.50

Men's Stylish Fall Hats — Derbies and Stiff Hats, in all the new accepted styles, and only such grades as we can and do fully guarantee $1.50 to $4.00. Golf Caps for boys and men, the latest shape, 25c and 50c

Our Boys' Store is the most intensely interesting place for parents of boys. Our stock is at the very top notch of its completeness, and we never were better prepared to clothe boys of all ages with fashionably well tailored garments. Brightest clothes from the most famous metropolitan makers are here, and our prices as usual, are most moderate.

BOYS REEFERS—Ages 6 to 16, blue and gray chinchillas, double-breasted, wide storm collar, well made $3.98

SWELL REEFERS—Blue and gray mixed Irish Frieze, all lapped seams with raw edges, fine cassimere lined, ages 10 to 16, warm and dressy $5.98

SCHOOL SUITS—Ages 6 to 16, Norfolk and double-breasted styles, a special purchase of excellent novelties and blue serges, well made, strong durable school suits $3.98

LITTLE LADS Sailor Norfolk and sailor suits, ages 4 to 8, of all the new wanted cloths, especially designed for us, light, dark and medium mixtures $2.98 to $6.98

SWEATERS—Pure lamb's wool Sweaters for boys, 3 to 16, special 75c

SHIRTS—Just received, boys' fancy stiff bosom dress shirts, sizes 12 to 14 50c

BOYS' GLOVES—Scotch knit kid and mocha lined and unlined gloves or gauntlets, 25c to $1.50

BOYS' UNDERWEAR—Heavy fleeced lined shirts and drawers, good fleece, double-knitted cuffs, special 25c

FOR SATURDAY---Butter and Eggs

Positively we sell as good a CREAMERY BUTTER for 25c as can be bought in the city for 30c. Every pound WARRANTED TO WEIGH 16 OUNCES. Weigh your butter.

A STRICTLY FRESH RANCH EGG (warranted) FOR 25 CENTS.

Fruits and Vegetables

Jonathan Apples, per box $1.35
A Gilt Edge Apple for table and cooking $1.45
Concord Grapes, per basket 35c
Celery (fine) per stalk 05c
Cranberries, per qt 10c
Oysters, per quart only 50c

A store full of good things at right prices.
We are headquarters for Fruit.

Best Veal and Mutton

Sirloin Steak, per lb 17½c
Pot Roast, per lb ..... 6, 8 and 10c
Boiling Beef, per lb 04c
Shoulder Steak, per lb 08c

All of our Beef is the best Corn Fed Beef. Look at others and you will buy ours.

Shoulder Mutton Chops, per lb 12½c
Mutton Stew, per lb 04c
Veal Roast, per lb ..... 15 and 20c
Veal Stew, per lb ..... 10 and 12½c

Fancy Spring Chickens, per lb 15c

[illegible] PRICES

LILY WHITE MARKET

Phone 304. 123 North Tejon St.

"IN TRUE INTERESTS OF WORKINGMEN"

(Continued From Page 1.)

employer and employe and their bad effect on business conditions; demanding protection for all to earn a livelihood, and continuing

"In carrying on a firm and uncompromising contest with the abuses of unions as now constituted and conducted, at the same time acknowledging the free right of workmen to combine, and admitting that their combination when rightly constituted and conducted may prove highly useful, we earnestly desire to act, and believe we are acting, in the true interests of the workingmen themselves."

Mr. Parry was elected unopposed. He made a brief speech of acceptance, referring to his devotion to the movement and the desire to secure ways and means for the observance of the law.

SERVIAN CONSPIRATORS

Report That New Plot Has Been Discovered Against Murderers of Former King and Queen.

Belgrade, Servia, Oct. 30.—Captain Lotkijevitch, the former aide de camp of the Late King Alexander, who was arrested on September 29 last and later sentenced to a month's imprisonment for having engaged in a conspiracy against the murderers of King Alexander and Queen Draga, has been rearrested. He was captured in the laundry room of the fort here.

The arrest of General Magelenica, formerly a supporter of the late king Milan of Servia, and on the retired list, and other officers is imminent. The general did not participate in the counter plot but he has openly condemned the regicides.

It is understood that a new plot has been discovered against the murderers of King Alexander and Queen Draga.

HOUSE BLOWN UP

An Unoccupied Dwelling Near Altman Was Destroyed by Unknown Miscreants

Victor, Oct. 30.—A house belonging to the Woods investment company, located between Altman and Vista Grand station on the Bull hill division of the F. & C. C. railway, was blown up last night at a late hour.

Teamsters of the Colorado Trading & Transfer company, who are stationed in that section of the camp, were the only ones to witness the destruction of the building. The house has done service as a dwelling, but lately was uninhabited. The men who saw the affair say that the house was raised a distance of from 10 to 20 feet by the explosion. It caught fire and was burned up. Dynamite is believed to have been employed in the wanton destruction.

The militia at Camp Goldfield was notified of the occurrence, but up to a late hour tonight no trace has been found of the incendiary.

TO CURE A COLD IN ONE DAY. Take Laxative Bromo Quinine Tablets. All druggists refund the money if it fails to cure. E. W. Grove's signature is on each box. 25c.

Consumption

Treated by a special method that enables patients to live safely in any climate.

W. A. SHEPARD, M. D.
First National Bank Block.

NEWSPAPER ARCHIVE®